

Fall 1995

Rollins Alumni Record, September 1995

Rollins College Office of Marketing and Communications

Follow this and additional works at: <http://scholarship.rollins.edu/magazine>

Recommended Citation

Rollins College Office of Marketing and Communications, "Rollins Alumni Record, September 1995" (1995). *Rollins Magazine*. Paper 333.
<http://scholarship.rollins.edu/magazine/333>

This Magazine is brought to you for free and open access by the Marketing and Communications at Rollins Scholarship Online. It has been accepted for inclusion in Rollins Magazine by an authorized administrator of Rollins Scholarship Online. For more information, please contact rwalton@rollins.edu.

ROLLINS

A L U M N I R E C O R D

VOLUME 13 NUMBER 4

SEPTEMBER 1995



- 1994-95 HONOR ROLL OF DONORS
- TRIBUTE TO HUGH F. McKEAN

EDITOR/DIRECTOR OF PUBLICATIONS
Mary Wetzel Wismar-Davis '76

DESIGN
Audrey Phillips, Design Studio Orlando
Mary Wetzel Wismar-Davis '76

CONTRIBUTORS
Sally Shinkle Combs '67
Bobby Davis '82
Bill Gridley '93
Larry R. Humes
Rhonda P. Hunsinger '91HH
Ann W. Mikell
Lorrie Kyle Ramey '70

ROLLINS COLLEGE ALUMNI ASSOCIATION

EXECUTIVE DIRECTOR
Cynthia Wood

BOARD OF DIRECTORS
Timothy Brown '67, President
John C. Myers III '69 '70CR, First Vice President
Samuel Martin '67, Second Vice President
Gerald F. Ladner '81, Treasurer
Jane Carrison Bockel '69, Secretary
Thad Altman '98BR
Susan Cochrane Aspinwall '65
Titian Compton Austin '80
Daryl Stamm Barker '53
Clay Biddinger '77
Bill Bieberbach '70 '71CR
Margaret L. Cooper '72
Thomas Donnelly '63
Marcy Edwards '69
Andrea Guyer '85HH
Cynthia Harper-Plunkett '82
John Hughes '64 '67CR
Garrison D. Lickle '76 '77CR
Pedro Martinez-Fonts '67 '68CR
James Oppenheim '68
Charles K. Robinson, Jr. '51
Thomas G. Sacha '67 '70CR
T. Grey Squires '85

PUBLICATIONS COMMITTEE
William H. Bieberbach '70
Larry R. Humes
Cindi Cotton Parker '74
Cynthia Wood
Mary Wetzel Wismar-Davis '76

All ideas expressed in the *Rollins Alumni Record* are those of the authors or the editor and do not necessarily reflect the official position of the Alumni Association or the College. Letters to the editor are welcome and will be considered for publication in the magazine. The *Rollins Alumni Record* (USPS 470-060) is published quarterly by the Rollins College Alumni Association for alumni and friends of the College. Send editorial correspondence to *Rollins Alumni Record*, Rollins College, 1000 Holt Ave., Winter Park, FL 32789-4499. Member, Council for the Advancement and Support of Education and Florida Magazine Association.

POSTMASTER: Send address changes to Alumni House, Rollins College, 1000 Holt Avenue-2736, Winter Park, FL 32789-4499.

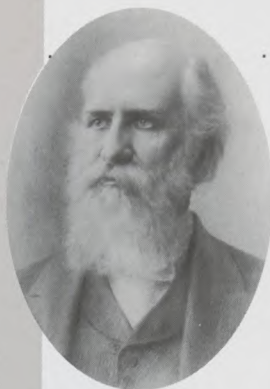

Edward Hooker
1885-1892

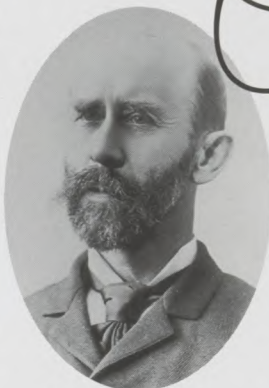

Charles Fairchild
1893-1895



George Ward
1896-1902

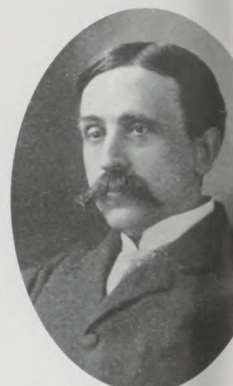

William Blackman
1902-1915

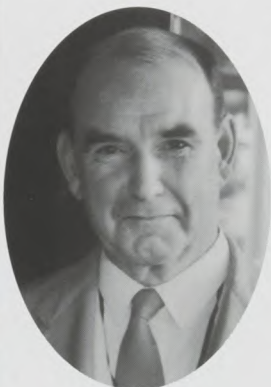

Hamilton Holt
1925-1949



Paul Wagner
1949-1951



Hugh McKean
1951-1969



MILLS MEMORIAL CENTER

THE MILLS MEMORIAL CENTER, FORMERLY THE MILLS LIBRARY, IS THE HUB OF STUDENT ACTIVITIES AT ROLLINS. RENOVATED IN 1987, MILLS WAS BUILT IN 1951 AS THE COLLEGE'S SECOND LIBRARY. IT WAS DESIGNED BY RENOWNED ARCHITECT JAMES GAMBLE ROGERS II, WHOSE FIRM, HEADQUARTERED IN WINTER PARK, HAS GIVEN SHAPE AND CHARACTER TO THE ROLLINS CAMPUS FOR HALF A CENTURY, HAVING DESIGNED OR RENOVATED MORE THAN 20 OF ITS BUILDINGS.

■ Special thanks to Rollins archivists Trudy LaFramboise and Kate Reich, whose research and work on finding photographs contributed greatly to the historical campus photo tour that winds throughout the Honor Roll. As keepers of the College's historical documents and extensive Florida history collection, Kate and Trudy, with their knowledge, persistence, and cheerful manner, are an invaluable aid to researchers.

Honor Roll of Donors

This special issue of the *Rollins Alumni Record* honors those alumni, friends, corporate, and foundation donors who contributed to a record year of giving, demonstrating their commitment to and faith in the educational mission of Rollins College.

ON THE LEGACY

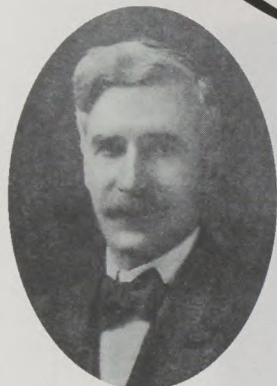

Calvin French
1917-1919

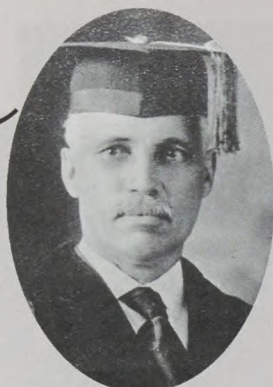

Robert Sprague
1923-24

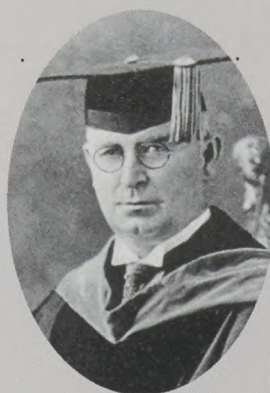

William Weir
1924-1925



Jack Critchfield
1969-1978

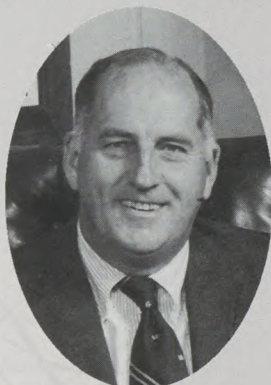

Thaddeus Seymour
1978-1990



Rita Bornstein
1990-

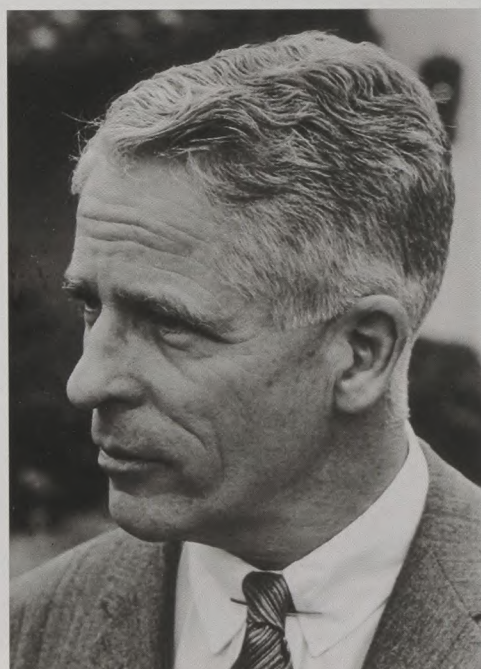

Special Insert

Hugh Ferguson McKean '30 '72H: Gentleman and Scholar, by *Lorrie Kyle Ramey '70*.

We celebrate the life and career of the late Hugh McKean, a central figure in the development of Rollins College and Winter Park. As Rollins' president, he guided the College through some of its most turbulent years, from the financial strains of the early fifties through the social upheavals of the sixties. A lifetime devotee of the arts as both practitioner and collector, he and his wife enabled Winter Park to enjoy their dearest treasures in a "state-of-the-art" facility: the Charles Hosmer Morse Museum of American Art.

ROLLINS contents

VOLUME 13, NUMBER 4

DEPARTMENTS

69
CLASS NEWS

honor roll issue



TOMMY THOMPSON

BUILDING ON THE LEGACY

This Honor Roll issue of the *Rollins Alumni Record* pays tribute to the thousands of loyal alumni and friends who gave to the College in 1994-95, as well as to two important Rollins legends: the late President Emeritus Hugh F. McKean, and the late Dr. Robert O. Juergens, a giant of the Rollins theatre.

As you peruse the list of donors and tour the architecture of Rollins through the years—a transformation made possible by the continuing support of alumni and friends—remember that each person and institution who makes a gift is part of the lifeblood of the College, allowing it to preserve its legacy of educational excellence and extend it to future generations.





ROLLINS COLLEGE

THE PRESIDENT

1000 Holt Avenue - 2711
Winter Park, FL 32789-4499
(407) 646-2120 • FAX (407) 646-1501

Dear Rollins Donors:

Three cheers for you and the second consecutive record-breaking year for The Rollins Fund. Thanks to your generosity, we surpassed our \$1.75-million goal by more than \$40,000. We are grateful for the continued support of our faithful donors who contribute annually, and encouraged by the support of those of you who gave for the first time or renewed your giving.

We could not have achieved this outstanding success without the hard work of dedicated volunteers like Jack Myers '69 '70, national chair of The Rollins Fund, Nancy and Bob Nesbit, chairs of the Parents Committee, and Nancy and Ben Abberger '43, chairs of the Friends Committee. Many thanks to them and everyone who worked so diligently on the College's behalf this year.

Rollins Fund dollars are included in the budget each year and are used in areas across the College, including financial aid; faculty support; academic, cocurricular, and community outreach programming; library and laboratory resources; technology; and the facilities and grounds maintenance that keeps Rollins looking so beautiful. Ironically, that beautiful image of which we are so proud detracts from our ability to raise funds: the public, and even some of our alumni and friends, think that Rollins is a wealthy college. In fact, neither our endowment nor our level of annual support equals that of our peers in academic reputation and longevity.

To ensure a healthy future for Rollins, we must continue to increase giving and participation. We have made real progress toward our long-range goals for the College, and I know that we can count on you as we work to provide for Rollins' success in the twenty-first century.

Sincerely,

Rita Bornstein
President





FAVORITE STUDIOS, INC.

We spent a few short years at Rollins College at a formative period of our lives. That time lives within us as an enduring legacy. Each of us, to a greater or lesser degree, left our mark on Rollins, helping to build a fine educational institution.

This issue of the *Rollins Alumni Record*, themed, "Building on the Legacy," honors giants of the past and those whose record contributions in 1994-95 help secure Rollins' future.

This magazine also takes you on a visual tour of the Rollins campus over the years, chronicling architectural developments and depicting how the College has adapted to changing needs. And, of course, the *Record* would not be complete without Class News.

A WORD FROM JACK MYERS III '69 '70, NATIONAL CHAIR OF THE ROLLINS FUND

Thank you to everyone who contributed to Rollins this year. Gifts small and large propelled us to great heights. The Rollins Fund recorded its most successful year in history, surpassing the \$1.75 million goal with a total of \$1,790,511 raised. For the second consecutive year, alumni contributed over \$1 million. Together with the generous support of parents, friends, corporations and foundations, we went over the top!

You can be proud of the progress the College is making in raising support for restricted projects as well. Two commitments received in this fiscal year are particularly noteworthy: a \$1.25 million challenge grant from the Edyth Bush Charitable Foundation toward the construction of a new executive education center at the Crummer Graduate School of Business, and \$1 million from the Christian A. Johnson Endeavor Foundation to create an institute to support experimentation and innovation in teaching. In addition, progress on the Campus Center proceeds, with over \$4 million committed toward that \$6-million project.

These are exciting times for our small college on the shores of Lake Virginia.

Trustees, alumni, parents, and friends of the College have volunteered countless hours to achieve these impressive results. Personal solicitations for gifts, phone calls to encourage reunion attendance, service on boards and committees, career counsel for students and young alumni, letters to classmates and colleagues for gifts to The Rollins Fund, and encouragement to high school seniors considering admission to Rollins are just some of the many ways that so many of you have helped.

Please know that all of your efforts are sincerely appreciated. There is no limit to what we can achieve together. I hope that you will continue in your service to the College and I encourage others to join us in building on the legacy. You will be glad you did.



TOMMY THOMPSON

GIVING AT A GLANCE

THE ROLLINS FUND

Alumni	\$1,054,845
Parents	\$ 193,073
Friends	\$ 187,708
Corporations	\$ 202,501
Foundations	\$ 143,260
Bequests	\$ 9,124

The Rollins Fund \$.1,790,511

OTHER GIFTS

Annual Restricted	\$.1,439,251
Capital Gifts	\$2,106,200
Gifts-In-Kind	\$ 160,068

Grand Total **\$5,496,030**



YOU CAN HELP

The stellar results of The Rollins Fund over the past two years, together with the outstanding resurgence of participation in Reunions and other alumni activities indicates that we are definitely on the right track.

Since 1991, the College has been recruiting alumni volunteers at an unprecedented rate. Alumni asking alumni to participate in a variety of ways at Rollins has made all our alumni programs and events more dynamic and more successful.

Yet there are still challenges ahead:

- Alumni participation in The Rollins Fund fell in FY95 from 27% to 23%.
You can help reach classmates and friends.
- Alumni love to read about their classmates in the *Alumni Record*.
You can help gather and edit class news.
- Approximately 25% of our alumni relocate without notifying the College.
You can help locate them.
- Alumni move to new areas and are unaware of other Rollins alumni living in the area.
You can help keep them connected to Rollins.
- Alumni should be encouraged to reconnect with their Rollins' classmates by attending Reunions.
You can help build Reunion momentum and excitement.
- In every community there are high school students who would be excellent candidates for Rollins.
You can help by encouraging them to apply.
- Rollins students and young alumni need career guidance.
You can help advise and counsel them.

Volunteering for Rollins is interesting, exciting, and rewarding. We have volunteer tasks that take one evening of your time; others that require a more lengthy commitment. The choice is yours. Please get involved.

Call 1-800-799-ALUM today.

Impressive giving by alumni in Reunion classes was instrumental in reaching this year's ambitious Rollins Fund goal. These wonderful class gifts are directly attributable to class agents and committee members' enthusiastic involvement and commitment, culminating in another successful year for The Rollins Fund.

The Class of 1945, celebrating their 50th Reunion, once again wins the participation cup with 42 percent, overtaking the Class of 1950 who were the forerunners at Reunion. Thank you to Kermit Dell, Judith Sutherland Galbraith, and Jessie McCreery Reed for assisting in this great effort.

Under the leadership of Ross Fleischmann, the Class of 1955 contributed the largest Reunion gift of \$115,902 to The Rollins Fund.

And the Class of 1985 wins the Young Alumni Award, with 25 percent participation. Head Agent Grey Squires deserves recognition for leading this class endeavor.

The exceptional effort of the Class of 1970 culminated with a gift of \$78,695 in honor of their 25th, tripling their Reunion class gift over the previous year.

Thanks to all alumni involved in making Reunion such a success.

REUNION
GIVING



TOMMY THOMPSON

1995 REUNION GIVING

Reunion	Class	Gift	Participation
55th	40	\$ 1,285	28 %
50th	45	\$ 22,435	42 %
45th	50	\$ 18,261	39 %
40th	55	\$ 115,902	36 %
35th	60	\$ 6,235	34 %
30th	65	\$ 10,494	34 %
25th	70	\$ 78,695	30 %
20th	75	\$ 8,625	26 %
15th	80	\$ 10,384	18 %
10th	85	\$ 7,893	25 %
5th	90	\$ 3,150	12 %
Total		\$283,360	26 %

■ ■ ■



TOMMY THOMPSON

ROLLINS COLLEGE HONOR ROLL OF DONORS 1994-95

• • •

*Gifts to Rollins College received
during the 1994-95 academic year*

- * Five years consecutive giving
to The Rollins Fund
- BOLD** The Rollins Fund volunteers
including:
Trustees, Alumni Board of Directors,
Class Agents, Friends Co-Chairs,
Parents Committee, Phonathon
Volunteers, Reunion Committees,
Senior Class Beginnings Committee,
and Taxwise Giving Committee.
- ♣ Cloverleaf Society
- ❖ Gift-In-Kind Donor
- + Deceased
- H Honorary Degree Recipients
- A Adopted Alumni
- AL Alumni at Large

HAMILTON HOLT CIRCLE

Donors who contributed gifts totaling \$100,000 or more to Rollins College for any purpose.

- * Anonymous
The Acorn Foundation
- * Mr. & Mrs. Theodore B. Alford '68
(Barbara Lawrence '68)
- * Barnett Bank of Central Florida, N.A.
Barnett Bank of Palm Beach County, N.A.
Barnett Charities, Inc.
Booth Ferris Foundation
- ♣ * Mr. & Mrs. George D. Cornell '35 '85H
(Harriet Wilkes '90H)
Mr. & Mrs. Samuel B. Lawrence
- ♣ * John H. Makemson '39 +
* Esther M. Mertz
* Joyce Mertz-Gilmore Foundation
in memory of Richard J. Mertz '60
- ♣ * Mr. & Mrs. T. William Miller, Jr. '33
(Elinor Estes '33)
* S. Truman Olin, Jr. '55
- ♣ * Mr. & Mrs. John M. Tiedtke '75H

GEORGE MORGAN WARD CIRCLE

Donors who contributed gifts totaling \$50,000 - \$100,000 to Rollins College for any purpose.

- The George F. Baker Trust
The Alfred Harcourt Foundation, Inc.
- ❖ * David H. Lord '69 '71
* The Marmot Foundation
Bert W. Martin Foundation
- ❖ Mr. & Mrs. Michael A. Mennello
- ♣ * Mr. & Mrs. Harold A. Ward III '86H

PRESIDENT'S CIRCLE

Donors who contributed gifts totaling \$25,000 - \$50,000 to Rollins College for any purpose.

- ♣ * Anonymous
Peter G. Alford '75
Edyth Bush Charitable Foundation, Inc.
Jessie Ball duPont Fund
Florida Progress Corporation
GTE Foundation
Frederick A. Hauck '83H
John Hauck Foundation
Johnson & Johnson
Mr. & Mrs. Thomas P. Johnson '34 '82H
Learning Applications, Inc.
- * Mr. & Mrs. A. Reynolds Morse '89H
(Eleanor Reese '35 '77H)
- ♣ * Mr. & Mrs. John C. Myers, Jr. '42
(June Reinhold '41)
in memory of Charles S. Mendell, Jr.
Dr. & Mrs. Roger D. Ray '62
- ♣ * Jessie McCreery Reed '45
* Mr. & Mrs. Charles E. Rice '64
(Dianne Tauscher '61)
- * Robert A. Robertson '34 +
Sprint-United Telephone of Florida
SunBank, Trust Banking Group
SunTrust Bank, Central Florida
- ❖ Lois Bartlett Tracy '29
* Lettie Pate Whitehead Foundation, Inc.

FOUNDERS' CIRCLE

Donors who contributed gifts totaling \$10,000 - \$25,000 to Rollins College for any purpose.

- Anonymous
AT&T
- ♣ * Mr. & Mrs. Frank H. Barker '52
(Daryl Stamm '53)
- ♣ Angus S. Barlow '69
- ♣ Peter S. Cahall '71
in memory of Warren A. Wegner '72
- * Barbara S. Chase
Mr. & Mrs. Philip B. Crosby '86H
CSR America Companies Foundation, Inc.
CSX Transportation, Inc.
- ♣ * Kenneth Curry '32
T. Kermit Dell '45
Mr. & Mrs. Thomas L. duPont '70
(Ruth Lawrence '70)
- * Florida Independent College Fund
FPL Group Foundation, Inc.
- * Elizabeth Morse Genius Foundation
George V. Grune
Hubbard Construction Company
- ♣ * Mr. & Mrs. Warren C. Hume '39
(Augusta Yust '39)
- * Kuehn Foundation
- * James L. Long '64 '66
Chesley G. Magruder Foundation
- * J. Jay Mautner '61
- * Hugh F. McKean '30 '72H +
* Ben B. Moss
- ♣ Mr. & Mrs. Kenneth F. Murrah
- * John C. Myers III '69 '70
Mr. & Mrs. Robert G. Nesbit
The Orlando Sentinel
- * Peter E. Powell '77 '78
The Reeves Foundation
M. E. Rinker, Sr. Foundation, Inc.
Mr. & Mrs. E. John Rosenwald, Jr.
Southern Bell Telephone &
Telegraph Company
The Algernon Sydney Sullivan Foundation
Mr. & Mrs. Edgar A. Swindle '50
(Patricia Warren '50)
- * Mr. & Mrs. Burton G. Tremaine III '70
(Barbara Staley '70)
- * The Emily Hall Tremaine Foundation
John M. Tremaine '70
Tupperware International
University Club Foundation
The Edward W. & Stella C. Van Houten
Memorial Fund
- * The Walt Disney Company Foundation
- ♣ Arthur & Sherry Zimand

WILLIAM FREEMONT BLACKMAN CIRCLE

Donors who contributed gifts totaling \$5,000 - \$10,000 to Rollins College for any purpose.

- A. Friends' Foundation Trust
- * Bruce C. Acker '68
Adventist Health System
Hussein A. Al-Banawi '78 '80
All America Termite/Pest Control, Inc.
American Heritage Life Insurance Company
Gordon J. Barnett Memorial Foundation
Trust of Frances Bennett '44

BUILDING ON THE LEGACY



PINEHURST



BUILT IN 1886 BY NEW ENGLAND ARCHITECT GEORGE DUTTON RAND, PINEHURST RESIDENCE HALL IS THE ONLY REMAINING STRUCTURE FROM THE COLLEGE'S FOUNDING DAYS. A DECADE AGO THE BUILDING UNDERWENT NECESSARY RENOVATIONS, RECREATING ITS ORIGINAL APPEARANCE. IN NOVEMBER 1985, DURING THE COLLEGE'S CENTENNIAL CELEBRATION, PINEHURST RECEIVED WINTER PARK'S HISTORIC LANDMARK AWARD.

- Mr. & Mrs. Rodney B. Berens
- ♣ ***William H. Bieberbach '70 '71**
- Mr. & Mrs. G. Gordon Biggar, Jr.
- *Drs. Rita Bornstein & Harland G. Bloland**
- ♦ Mr. & Mrs. Richard N. Boynton
- Mr. & Mrs. Markham S. Cheever
- Mr. & Mrs. Keith E. Crain**
- *Nancy Rogers Crozier '61
- Davgar Restaurants, Inc.
- *Charles B. Draper '70**
- Mrs. F. S. Duda
- ♦ Easton Sports, Inc.
- Victoria Eckert-Zoellner
- Dr. & Mrs. Hollon W. Farr
- Fernandes Family Foundation
- Mr. & Mrs. Gary Fernandes
- *Mr. & Mrs. James J. Fleischhacker
- (Evelyn Fida '70)**
- Cynthia Neskow Ford '72
- in memory of Warren A. Wegner '72
- Edsel B. Ford II Fund
- Mr. & Mrs. Edward C. Gall
- Darden Restaurants, Inc.
- Mr. & Mrs. Alan Gerry
- *Elizabeth Skinner Guenzel '39
- Hamilton Holt School Student
- Government Association
- Edward N. Harris
- The Joan James Harris Trust
- ♣ ***Mrs. Francis S. Haserot**
- ♣ **Frank M. Hubbard '41 '81H**
- Hughes Supply, Inc.

- Isleworth Foundation Inc.
- *George W. Jenkins Foundation-
- George Jenkins, Founder of Publix
- *Nancy Locke Johnson '41
- in memory of Charles S. Mendell, Jr.
- Joseph E. Seagram & Sons, Inc.
- ♣ ***Allan E. Keen '70 '71**
- Harriett Tuck Lake '67
- Lockheed Leadership Fund
- Richard L. Luzadder
- *Janet Rozier MacDonald '54
- ♣ **Frank J. Manuel '43**
- Martin Marietta Corporation Foundation
- *McFeely-Rogers Foundation
- *Lowell A. Mintz '59
- *Mr. & Mrs. Ted E. Mischuck '47
- (Eleanor Seavey '47)
- *Dr. & Mrs. Fred M. Rogers '51
- (Joanne Byrd '50)**
- *James B. Rogers '81
- ♦ **Mr. & Mrs. Robert F. Rothschild**
- Mr. & Mrs. James E. Russell
- ♣ ***Mrs. Howard W. Seibert**
- William G. Selby & Marie Selby Foundation
- *Robert W. Selton, Jr. '72 '73**
- Dr. & Mrs. Mark Skousen
- (JoAnn Skousen '88)
- *Mr. & Mrs. R. Michael Strickland '72 '73**
- (Sue Allison '74)
- SunTrust Bank, Trust & Investment
- Management Group
- ♣ ***Gene Poll Tolf**

- *US Sugar Corporation Charitable Trust
- Diego J. Veitia Foundation, Inc.
- Westinghouse Electric Corporation
- Robert C. Wetenhall
- Mr. & Mrs. Victor A. Zollo, Jr. '73
- (Jacquelynn Shuttleworth '73)

LUCY CROSS CIRCLE

Donors who contributed gifts totaling \$2,500 - \$5,000 to Rollins College for any purpose.

- Anonymous
- *F. Duane Ackerman '64 '70**
- *American Automobile Association
- *AmSouth Bank of Florida
- ♣ **Mrs. Martin Andersen**
- Mr. & Mrs. James H. Anderson**
- *Antonette Properties
- *Mr. & Mrs. Robert N. Baldwin '85**
- (Laurin Matthews '86 '89)
- Herbert E. Behrens '51
- ♣ **Peggy Kirk Bell '43**
- Quentin E. Bittle '43
- *William H. Black, Jr. '79
- *Mr. & Mrs. Charles Bosserman
- *Sandra Brown '64
- Mr. & Mrs. Tore K. Bu
- Richard R. Cheswick
- *Janann Sholley Clanton '43
- *The Raymond E. & Ellen F. Crane Foundation
- *Stewart R. Crane '68
- Mr. & Mrs. James R. Cummins**

*Jonathan D. Darrah '64
 *Diebold, Incorporated
 *Raymond M. Fannon '82
 Florida Public Relations Association
The Hon. & Mrs. W. D. "Bill" Frederick, Jr.
 Nedra L. Goettling '82
 Lucile Grams
 Hadley & Lyden, Inc.
 Mr. & Mrs. Kenneth G. Harker
 *Philip S. Harper Foundation
 ♦Paul and Marguerite Harris
 *Daniel R. Harvey '76
 Heart of Florida United Way, Inc.
Mr. & Mrs. Theodore J. Hoepner
 ***Mr. & Mrs. James A. Hug**
 Eleanor P. Hutchins
 in memory of Margaret Schulten '37
 IBM Corporation
 Royce G. Imhoff '80
 Independent Insurance Group Inc.
 Jewett Orthopaedic Clinic, P.A.
 Kelly Foundation, Inc.
 Mrs. Hugh F. Leahy
 ♣**Mr. & Mrs. Roger L. Levy**
Scott A. Lyden '80
 *Marriott Education Services
***Samuel A. Martin '67 '73**
 *Rev. & Mrs. Daniel P. Matthews '55 '86H
 (Diane Vigeant '52)
 ♣**Cornelia Meiklejohn**
 The Morris & Helen Messing Foundation
 *James K. Oppenheim '68
 *Mr. & Mrs. James H. Ottaway, Sr. '33
 (Ruth Hart '33)
 *Nicholas B. Ottaway Foundation, Inc.
 Geoffrey S. Paul '83
 Mr. & Mrs. Fred M. Peed
 (Nancy Fansher '69)
 Mrs. J. Dudley Pope
John P. Puerner
 Red Lobster Restaurants
 *Jean L. Reinhardt '50
 Mr. & Mrs. Sidney H. Ritman
 ♦**Mr. & Mrs. Arthur Rodman**
 *Ann Groves Ross '51
 Trust of Eugene R. Smith
 Richard W. Sorenson
 Spalding Sports Worldwide
 Mr. & Mrs. H. Gary Stetson
 SunBank Capital Management
 ***Richard F. Trismen '57**
 Russell Troutman
 *University Club of Winter Park
Mr. & Mrs. Paul D. Vartanian '68
(Christabel Kelly '68)
 Mr. & Mrs. C. G. Whittaker
 *Mr. & Mrs. Richard R. Williams '57
 (Lamar Harper '56)
Mr. & Mrs. Joseph A. Zaffarese

FRANCES KNOWLES WARREN CIRCLE
 Donors who contributed gifts totaling \$1,000 -
 \$2,500 to Rollins College for any purpose.

Anonymous
 Anonymous
 Anonymous
 ABC Liquors, Inc.
 A. Duda & Sons, Inc

Acousti Engineering Company of Florida
 William K. Adams '78
 Akerman, Senterfitt & Eidson, P.A.
 Karen Benson Alfond '75
 Andrew D. Allen '93
 Susan K. Allen '59
 *Altrusa Club of Winter Park
 Kathleen Kersten Assaf '70
Nissim Astrouck '78
 Richard J. Bagby
 *Baker Foundation
 Baker & Hostetler
 Baldwin-Fairchild Cemeteries and
 Funeral Homes, Inc.
 The Bank of Winter Park
 *W. Paul Bateman Foundation
 *Bruce A. Beal '58
 Beck Family Foundation
Mr. & Mrs. Leif C. Beck
 *Ronald E. Benderson '65
 *Peter B. Benedict '59
 *Marc B. Bertholet '79
 Mr. & Mrs. James J. Bigham
 Nancy Siebens Binz '55
 Mr. & Mrs. Richard A. Bishop '61
(Sandy Logan '60)
 ♣*Jean Astrup Blanche '36
 Mr. & Mrs. Kenneth D. Bleakly, Jr. '72
 (Barbara Henning '73)
 Mr. & Mrs. Peter E. Boorn
 Elizabeth B. Borden
 Brenda Garwood Borders '83
 Mr. & Mrs. James L. Boyer
 B. R. Chamberlain & Sons
 ***Michael C. Brelsford '71**
 Mr. & Mrs. Frederick Briefer
 Mildred Briggs
 *Mr. & Mrs. James L. Broadhead
 ♦Marco Bronzini
 Murray J. Brooks
 ♣*M. Elizabeth Brothers '89AL
 Wiley T. Buchanan III '69
 William H. Burns, Jr. '84
 ***William K. Caler, Jr. '67**
 Mr. & Mrs. Robert A. Canzano
 John J. Carelli
Mr. & Mrs. John J. Carlin, Jr.
Mr. & Mrs. Dennis J. Casey '53
 (Virginia Sands '64)
 James H. Cashion, Jr.
 Cecilia D. Cawood
 Cemetery Management, Inc.
 Drs. Tony & Delma Chen
 Chernoff & Silver Associates
 *Mr. & Mrs. Christopher Clanton '68 '69
 (Janet Carter '69)
 Clarke American Checks, Inc.
 ♣Mary G. Clerk
 Winifred J. Clive
 ♣Reginald T. Clough '36
 *Jane Cochrane
 *Joan O'Sullivan Coggins '78
 Community Educators Credit Union
 ♣**Margaret L. Cooper '72**
 *Charlotte Probasco Corddry '61
 Croson Mechanical Contractors
 *Mr. & Mrs. Charles K. Cross
 *Susan M. Curran '76
 Daniels Manufacturing Corporation

*Mr. & Mrs. Robert F. Dann
 ***Anita Tanner Daubenspeck '60**
 The Dauer Family Foundation
 *Laura Sherman Decker '88
 Joyce M. Dolezar
 Bruce Douglas
 The Douglas Company
 ♣*Mr. & Mrs. John L. Duda, Jr.
(Betty Duda '93H)
 Economic Development Commission
 of Mid-Florida, Inc.
 Drs. Charles M. Edmondson & Laura Greyson
Marcy Edwards '69
 ***Jane Swicegood Elins '55**
 *David G. Erdmann
 Ernst and Young
 *L. Diane Evans '53 '70
 Eye Institute of Central Florida
 ♣James L. Fay '53
 *Michael J. Federline '66
 Federal Trust Corporation
Barbara J. Ferrero
 *Mr. & Mrs. John L. Finch '76
 (Lucy Pulling '75)
 First Congregational Church of Winter Park
 First Union Foundation
 ***Robert W. Fleming '61**
 *Wilson H. Flohr, Jr. '69 '71
 Florida Coca-Cola Bottling Company
 Foley & Lardner
 Follett College Stores Corporation
 *Foundation for Jewish Philanthropies
 ♣***Mr. & Mrs. John M. Fox**
 Katherine F. Fox '68
 *Joseph A. Friedman '49
 Fry-Hammond-Barr, Inc.
 *Mrs. J. K. Galloway
 Mr. & Mrs. Gordon P. Gardner
 ♣*Mr. & Mrs. Alan G. Geisler
 (Susan Probasco '68)
 *Ronald G. Gelbman '69 '70
 General American Life Insurance
 The Genesis Group, Inc.
 *Charlotte Hellman Geyer '67 '69
 Kurt Goettling
Mr. & Mrs. Thomas M. Goodrich
 *Mr. & Mrs. Thomas D. Graves '57
 (Marion Crislip '57)
 *George P. Gross '45
 ***Joseph S. Guernsey**
 Charles Gundelach Trust
Linda G. Haft
 *Robert N. Hagnauer '45
 *Ralph O. Hagood '43
 *Gordon S. Hahn '57
 Thomas J. Hauske, Jr. '84
 Edna C. Hayes +
 ♣**Mary Anne Stefik Henderson '79**
 Albert G. Hill, Jr.
 ♦Joseph M. Hilton '65
 Harold E. Hirsch Foundation
 H. J. High Construction Company
 Holiday RV Super Stores, Inc.
 Holler Chevrolet/Geo
 Charlotte Stout Hooker '41
 *William T. House '54
 ♣***Sara Harbottle Howden '35**
 *Hughes-Keenan Foundation

BUILDING ON THE LEGACY

- Humana Health Insurance Company of Florida
 *Harry A. Humes
 Johnson & Company
 *James M. Johnson '66
 ♣ *Warren A. Johnson '90AL
 Wilbur E. Johnson, Jr. '51
 Mr. & Mrs. Thomas F. Jones
 J. Rolfe Davis Insurance, Inc.
Mr. & Mrs. Lester M. Kaye
 Mr. & Mrs. Sydney F. Keeble, Jr.
 *Mr. & Mrs. Peter R. Kellogg
***John & Sally Kest '70**
 Helen V. Klumb
 *Mr. & Mrs. John W. Kouba, Jr.
 ♣ **Mr. & Mrs. H. Cary Kresge, Jr. '66 '67**
 (Susan Camp '64)
 *James A. Krisher '53
 Mr. & Mrs. Gustave C. Kunneman
 ♣ **Gerald F. Ladner '81**
 Lake Nona Corporation
 Jeremy P. Lang '68
 Mr. & Mrs. William W. Lawrence
***Bruce Lee '54**
 Mr. & Mrs. Loomis C. Leedy, Jr.
 Harry P. Leu Foundation
***Mr. & Mrs. James L. Levy '61**
 Pamela L. Lewis '67
 *James C. Liakos, Jr. '76
Garrison duP. Lickle '76 '77
 Janis Liro '75
 *David F. Low '44
 Lowndes, Drosdick, Doster, Kantor &
 Reed, P.A.
 ♣ *Mrs. Edwin H. MacArthur
 *William B. MacLean '76
 in memory of Warren A. Wegner '72
 *Mr. & Mrs. Theodore R. Magoun
 Maguire, Voorhis & Wells, P.A.
 Michael C. Maher '63
 Mr. & Mrs. James W. Markel
 *Homer H. Marshman, Jr. '77 '78
 John E. Marszalek '72
 *Bertram T. Martin, Jr. '72 '73
 in memory of Warren A. Wegner '72
 *Pedro A. Martinez-Fonts '67 '68
 Massey Services, Inc.
 Joe L. Mayberry, Jr.
 Janet Jones McCall '42
 *Mr. & Mrs. Donald W. McCarthy
 *Aldine Baker McCorkle '42
 McCree, Inc.
 Denise L. McGinnis '94
 *John W. McIntosh '67 '69
 Mr. & Mrs. P. Andrews McLane
 The McNeill Family Foundation
Mr. & Mrs. Richard A. Melzer '65
 ♣ *George W. Milam, Jr. '56
 ♣ Stuart C. Miller
 *Miller's Hardware, Inc.
 Linda Hicklin Morgens '63
 *Mr. & Mrs. Louis R. Morrell
 *Bayard H. Morrison III '53
 *Nicholas P. Morrissey, Jr. '46
 *Mr. & Mrs. William R. Myers '69 '70
 (Pamela Hodges '69)
 NationsBank
 Nelson Investment Planning Services, Inc.
 Nova Financial Services, Inc.
 Mr. & Mrs. Harold A. O'Callaghan

- William F. O'Grady
 Orlando Gay Chorus
 Orlando Regional Healthcare System
 Orlando Utilities Commission
 ♣ Kenneth W. Osborne
 Dr. & Mrs. Bruce W. Parker
 J. David Parrish '93
 Parrish & Smejkal, P.A.
 Mr. & Mrs. Randall M. Perry '87
 (Elizabeth Hauske '86)
 *Ruth Whittaker Phillips '62
 Mr. & Mrs. Donald R. Plane
 Mary Ann Plante '55
 R. Clark Podmore '50
 Poe & Brown Insurance
***Arthur S. Pohl '70**
 Pohl & Short, P.A.
 Mr. & Mrs. Thomas B. Poole
 Mr. & Mrs. James D. Pratt
 *Elfreda Winant Ramsey '35
 John B. Reese '61
 Re/Max 200 Realty
 Marilyn B. Reynolds
 *Robert J. Richardson '68 '71
 ♣ Carlos Richmond
 Faith Robbins
 Robert Teall Organization, Inc.
 Don A. Robins '69
***Charles K. Robinson, Jr. '51**
 Ian D. Robinson '86 '90
James H. Robinson, Jr. '55
 Robinson, Yesawich & Pepperdine
 Harris Rosen
 Richard L. Rothschild '72
 Dr. & Mrs. Patrick J. Rowan
 Mr. & Mrs. Kenneth L. Salmon '63
 Mr. & Mrs. Robert A. Sameth
 Sawtek Incorporated
 Mr. & Mrs. T. Brock Saxe
 Mr. & Mrs. Mark J. Schnuck
 *Jane Ruble Scocca '63
 *Carl J. Sedlmayr, Jr. '41
 ♣ *Dr. & Mrs. Thaddeus Seymour '82A '90H
 (Polly Gnagy '85 '90H)
 Mr. & Mrs. Gary Shader
 Dr. & Mrs. Paul Sherman
 Sholley Foundation
 Mr. & Mrs. Peter B. Sholley '50
(Nancy Fry '50)
 *Constance Hirschman Shorb '69
 ♣ *Mrs. Lee Showalter
 ♣ Arlyne Wilson Showalter-Hughes '49
 Mr. & Mrs. Ronad M. Shreve
 ♣ **Sharon Siegener '66**
 Siemens Stromberg-Carlson
 Mr. & Mrs. Charles Simon
 Drs. Robert & Janan Smither
 Sonny's Real Pit Bar B Q
 Spray-Tech, Inc.
***T. Grey Squires '85**
 *Mr. & Mrs. Robert M. Stockman '65
 (Sally Charles '65)
 Mr. & Mrs. Roger C. Stone
 *David L. Stuart '68
Eugene C. Sullivan II '65
 Mr. & Mrs. R. Calvin Sutliff
 Tamar Inns, Inc.
 James K. Toomey '88 '90
 Tops N Travel

- *Mrs. C. Philip Torrance
 Trammell Crow Associated Company
 Tri-City Electrical Contractors, Inc.
 Trostel Foundation Ltd.
 Universal Studios Florida
 *Ernst A. Upmeyer, Jr. '29
 UPS
 Carolyn VanBergen-Rylander '83
 The Vaughn Group, Inc.
 Vistana Resort
 John P. Vodenicker, Jr.
 *Dr. & Mrs. Lawrence T. Wagers
 *Betty Carson Wales '42
 ♣ *Harold A. Ward, Jr. '25
 Arthur G. Wasserman
 ♣ *William Webb, Jr. '39
 ♣ *Malcolm H. Whitelaw '38
Mr. & Mrs. Anders Wiberg
 Winderweede, Haines, Ward & Woodman, P.A.
 Mr. & Mrs. Robert M. Winslow '71 '73
(Titian Compton '80)
 *Mr. & Mrs. R. Scott Witherell '51
 (Winder Andrews '58)
 Robert N. Yarmuth
 Thomas H. Yochum '74

FELLOWS

Donors who contributed gifts totaling \$500 - \$1,000 to Rollins College for any purpose.

- *Anonymous
 in memory of Mac Tuttle '65
 *Sally K. Albrecht '76
 John P. Arciero '81
Susan Cochran Aspinwall '65
 Association of Professional Mortgage Women
 *Mr. & Mrs. Richard L. Baker
 Mr. & Mrs. James R. Baldwin
 Jane Smith Bertelkamp '54
 *G. A. Bilensky '56
 Mr. & Mrs. Francesco M. Borghese
 ♣ *Mr. & Mrs. Robert W. Boyle '50
 (Norma Depperman '48)
 ♣ Mr. & Mrs. George Brabson
 Mr. & Mrs. Robert C. Brand
 Mr. & Mrs. James L. Brediger '57
 (Theora Dreher '58)
Robert M. Buck '54 '69
 Budd Mayer Company of Jacksonville
 Cabaniss, Burke & Wagner, P.A.
 *Helen C. Canaday
Virginia H. Carpenter '58
 *Martha McKinley Carvell '67
 *Danilee Cassinelli
 Mr. & Mrs. Barnett I. Chepenik '76 '79
 (Claire Hoffman '74)
 Mr. & Mrs. William M. Chiles
 *Mr. & Mrs. Francis S. Chisdes
 *Jerome S. Clark '52
 *Robert G. Cleveland '32
 Stewart L. Colling '82
 Charlotte B. Colman
 *Sally Shinkle Combs '67
 Faith Emery Conger '54
 *Dana R. Consler '72
Pamela Chase Coutant '86
***M. Craig Crimmings '81**
 Mr. & Mrs. John D. Curtis
 *Dee Kohl Dalrymple '43 '72

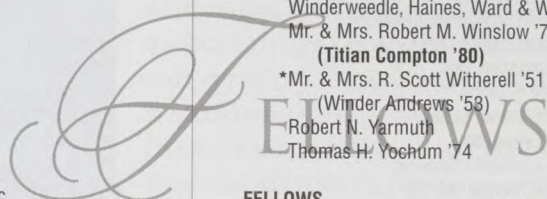

TENNIS COURTS

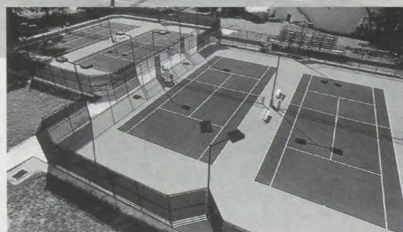
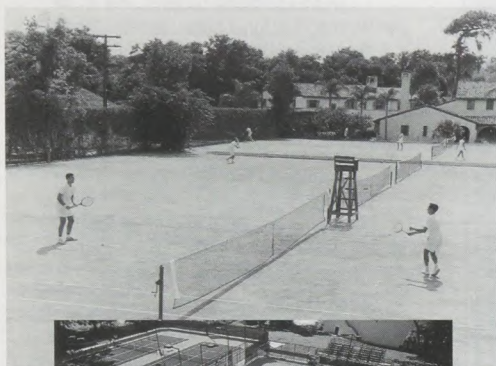

FOR DECADES THE HOME COURT OF ROLLINS VARSITY TENNIS, THE TIEDTKE TENNIS COURTS, NESTLED AMONG THE RESIDENCE HALLS ON THE SOUTH END OF CAMPUS, NOW ARE USED PRIMARILY FOR RECREATIONAL TENNIS. THE TENNIS TEAMS HAVE TAKEN UP RESIDENCE AT THE NEW EIGHT-COURT MARTIN TENNIS COMPLEX, MADE POSSIBLE BY A LEADERSHIP GIFT FROM THE BERT W. MARTIN FOUNDATION, WHICH IS ADJACENT TO THE ENYART-ALUMNI FIELD HOUSE.

John L. Dean '66
Dean, Mead, Egerton, Bloodworth, Capouano
& Bozarth, PA
Paul J. Deatrick '81
*Astrid Delafield '64
Tangley L. Delaney
Dr. & Mrs. Joseph R. Demers
Olcott H. Deming '35 '94H
Mary Marsh DeWitt '55
Mr. & Mrs. Vincent J. DiSimone
Thomas R. Donnelly '63
Stephen P. Donovan, Jr.
*George H. Draper IV '69
Adelaide Chance Dunn '69 '75
Jonathan Dunn-Rankin '57
Douglas S. Dvorak '90
Thomas A. Edgar '65 '67
*Dr. & Mrs. Hoyt Edge
***Robert W. Ennis '65**
*Jose L. Esteves '73
*Andrea Scudder Evans '68
Charlotte B. Everbach
Ewing-Noble Interiors
*Mr. & Mrs. Michael R. Fannon '79
(Michelle Patnode '80)
Davitt A. Felder '38
*James C. Felix '53
Mr. & Mrs. Jeffrey C. Fischer '74
(Cynthia Buttner '76)
Florida Hospital Medical Center
***Dennis N. Folken '56**
*Virginia Ford
Ardis E. Fratt

Anne Kelley Fray '83 '89
***Jon W. Fuller**
***Judith Sutherland Galbraith '45**
*Blanche-Georgene Fishback Galey '35
*Peter F. Gannon '64
Mr. & Mrs. Ian L. Garriques
Garwood & McKenna, PA
Mike Golden
Gondelman Foundation, Inc.
***Robert J. Grabowski '63**
***Kenneth S. Graff '64**
Mr. & Mrs. L. C. Grammer
James R. Griffith '69
Mr. & Mrs. Matthew G. Guokas, Jr.
Gloria G. Haft
*Hilbert W. Hagnauer, Jr. '40
Howard P. Hallam
*Rosalie C. Hallbauer '61
***Pamela Dixon Harris '68**
***Robert H. Hartley II '91**
Mr. & Mrs. Arthur E. Haycock, Jr.
Stephen D. Heis '76
*Mr. & Mrs. John T. Henry, Jr.
(**Jane Lavery '55**)
Robert W. Hewitt
Geraldine Horowitz
James L. Hufstetler
***Mr. & Mrs. John L. Hughes '64 '67**
(Jane Thompson '68)
*Charles W. Jackson '74 '76
Sandra L. Jetton '70
***Richard W. Johnston '60**
in memory of Charles S. Mendell, Jr.

Kathryn Williams Jones '80
Ju-No Industries, Inc.
Sandra Taylor Kaupe '57
Keene Properties, Inc.
***Philip R. Kelly '42**
Sue Slanker Kiebler '65
***John D. Kirouac '68 '72**
Jeffrey B. Kline '64
David W. Knutson '70
Kobrin Builders Supply, Inc.
Konstance Pneumatics Inc.
Sumner Kramer
Gregory M. Kurr '72
Dr. & Mrs. John J. Lafferty
Dr. & Mrs. Andres B. Lao
***George E. Larsen**
Bryan B. Lavine '74
A. Chapman Lawton '41
***Anthony J. Levecchio '68 '69**
Robert C. Lewis, Jr. '67 '69
Mr. & Mrs. Tyrone L. Lewis
Gerry Langford Liff '66
in memory of Hugh F. McKean '30
Bernard L. Little, Jr. '92
Mr. & Mrs. Ralph C. Losey
Joseph A. Lupo, Jr. '80
Julia M. Lusk '91
Josephine E. MacBeth
***Michael L. Marlowe '65**
Hillary C. Matthews '92
Robert S. Matthews '42
***Edward E. Maxcy '66**
Mr. & Mrs. Robert J. McBrair

Entrepreneur Arthur Zimand, former CEO and creative mind behind the successful Vistana Resort in Central Florida, is a loyal supporter of students who attend the Rollins College Hamilton Holt School. A

member of the Holt Board of Advisers since 1987, Zimand has contributed scholarships for approximately 29 undergraduates of the Rollins evening studies division. In July he presented an additional \$50,000 gift to establish a scholarship endowment for Holt students.

"It's very rewarding to see these individuals

graduate and fulfill their dreams," says Zimand, who has a "soft spot" for those struggling to complete their college education. As a very young man,

ARTHUR ZIMAND

Zimand, now 52, attended several colleges and studied architecture, design, and business; but he never obtained a degree.

"I wasn't a very good student. I was undecided about what I wanted to be when I grew up, and I had what today they call attention deficit disorder." Zimand became discouraged when he couldn't manage difficult subjects such as calculus, a course required to complete architectural school at the University of Miami, and a subject many consider formidable.

Although dropping out of college has not impeded his success, Zimand believes his career might have been "a little less stressful—a little easier," if he had obtained a degree. "A college degree doesn't ensure that you will be successful," he says. "But it certainly gives you a leg up by preparing you with discipline, organizational skills, and learning to deal with others. Many young adults today take a college education for granted," although Hamilton Holt students could not be included among those who take their education for granted. "Many Holt students

are single mothers, working full time—sometimes at two jobs—to support their families while going to college. You've got to give them credit. It's admirable. I know the scholarship money I give them will not be wasted."

Like many Holt students, Zimand attended college at night while working various jobs in his native Miami. He was an apprentice draftsman for Morris Lapidus, a prominent architectural firm in Miami known for the Fountainbleu and Eden Roc Hotels, and he worked for a bank where he learned a bit about finance. Eventually he shifted to real estate development, where his skills and interests merged in business, architectural design, and sales and marketing. This merging of interests and talents seems to have been a pivotal point in his career. Zimand became assistant to the president of Lehigh Acres, a \$50 million company in Fort Myers, when he was only 22. Such a key position, as well as others, enabled him to learn product development packaging, customer service, sales, and direct marketing—all the pertinent skills that he contributed to the extraordinary success of Vistana Resort which he helped found in 1980.

Initially hired as a consultant, he was quickly made a partner in the start-up of the resort, now a multimillion dollar business located in Orlando and Hutchinson Island, Florida. Vistana was recently selected one of the top 500 resorts in the world by readers of *Conde Nast Traveler Magazine*. In June Zimand sold his share of the business. He has now formed AZ Associates, a consulting firm that provides services to the growing time-share industry in the Southeast.

"It's time for a change," he says. "Now I have more time to concentrate on developing new products and new sales and marketing techniques, aspects of the business I consider most creative and enjoyable."

He seems relieved that he no longer has the responsibility of 1200 employees nor the management burdens of regulatory and employment issues that affect complex organizations today. Zimand is now looking for new resort "start-up projects" in areas outside Florida. He is particularly interested in working with time-share developers who are "experiencing challenges in these changing times" with sales and marketing techniques.

For young people contemplating success in business, Zimand suggests they embrace the values that have served him well during his long career: patience, perseverance, honesty, timing, and "treating people right," because "whatever you do comes back to you."—LTC

Terence A. McBride '83
Robert G. McCabe '73 '78
Ian McNeill '70
Robert M. Meckley '74
Niels J. Menko '67
Alyce E. Merwin '47

***Taylor B. Metcalfe '72**

*Mr. & Mrs. Fred L. Michel
(Frances Robinson '38)

♣ *Winifred Gallagher Miller '85

Chet Miltenberger
Jeffrey S. Morgan '77

*Irene B. Morrow '49

*Philip W. Murray '55

♣ *Dr. & Mrs. Francis J. Natolis '51
(Virginia Butler '50)

Wendy C. Nelson

Mr. & Mrs. Donald R. Nesbitt, Jr. '93

(Mary Ann Tone '65)

*Marlen Eldredge Neumann '36

Edward O. Nix

Estate of Perry O'Toole

The Pape Family

in memory of Warren A. Wegner '72

*Park Plaza Hotel

Scott L. Paterson '82

Mr. & Mrs. Thomas M. Peck

♣ *Dr. & Mrs. Enrico Pelitti

*Kenneth F. Peloquin '54

*Mr. & Mrs. Ralph L. Pernice '52

(Rebecca Strickland '54)

Photo Chemical Systems of Florida

Pinehurst Farms Corporation

Mr. & Mrs. John J. Powers

*Robert R. Rans '68

Stanton G. Reed '93

Reformed Theological Seminary

*Karen Serungard Rizika '58

William L. Roberts '69

James H. Roessle

Rogers, Lovelock & Fritz, Inc.

M. William Ross '53

Walter L. Royall '39

Judith M. Rupp

*Christopher M. Russo '82

Mr. & Mrs. Steven J. Sage '86

(Amy Grieve '87)

*Mr. & Mrs. Don A. Salyer '59

(Gwynva Ogilvie '60)

Mrs. Albert A. Savill

***David R. Schechter '65**

Elizabeth Rathbone Scudder '32 +

♣ *J. Richard Sewell '44

Lucy Hufstader Sharp '63

Mr. & Mrs. Robert H. Showalter '69 '71

(Kim Springate '71)

David B. Siddons '80

Barbara S. Simpson

*R. Snowden Smith '74

Carol Blackman Smithwick '63

Cynthia J. Soderstrom

*Mr. & Mrs. Ronald M. Soldo '73

(Mary Geiger '74)

Mr. & Mrs. Gary L. Sorensen

Special Event Food Service, Inc.

Mr. & Mrs. Burton B. Staniar

♣ *Laurie L. Strehl '75

*Robert E. Stufflebeam '34

Subin, Shams, Rosenbluth & Moran, P.A.

Nancy Hicks Sullivan '72
in memory of Warren A. Wegner '72
*Sunniland Corporation
*Judith Grieder Tamburro '73
Cynthia M. Thomas '71
Mr. & Mrs. C. Simon Thompson
*Mr. & Mrs. John J. Tierney III '82
(Abigail Andrews '83)
Mr. & Mrs. Fred C. Toeltcher
Carl O. Tolf, Jr.
Mr. & Mrs. Richard T. Tollette
T.O.P. Jewish Foundation, Inc.
Richard B. Troutman '78
Mr. & Mrs. Howard M. Tuttle, Jr. '71
(Margaret Kinnaird '74)
USBI
Mr. & Mrs. Stuart F. van Arsdale '75 '76
(Barbara Trickett '79)
*Richard P. Vanneck '90
*The Vanneck-Bailey Foundation
*Janet Walker
*Webster U. Walker, Jr. '57
*Jeffrey E. Wenham '71 '72
Dr. & Mrs. William H. West
Mr. & Mrs. Richard T. Whiting
*Bickley C. Wilson '90 '94
*Daniel Winant, Jr. '36
*Mr. & Mrs. Philip F. Wood

ASSOCIATES

Donors who contributed gifts totaling \$300 - \$500 to Rollins College for any purpose.

*Lorraine Abbott '59
*Nanci J. Adler '81
*Mr. & Mrs. Thomas W. Alexander '66
(Pamela Booth '68)
Neal Alford
Mr. & Mrs. Walter F. Allport
♣ Betty de Giers Armstrong '41
*Suzanne LeClere Barley '56
Mr. & Mrs. Charles Barnes
Melissa Hudgins Barnes '57
in memory of Charles S. Mendell, Jr.
*Susan Johnson Barry '78
David L. Bass '78
Naona Van Zile Beecher-Moore '50
Charles M. Beeghly, Jr. '67
Bemmans Custom Design
Charles J. Bent '61
Ann Elmore Berlam '69
♣ Jeanne Bellamy Bills '33
*John A. Bistline, Jr. '44
Dorothea Bufalino Blakemore '50
*Jane Carrison Bockel '69
Nancy W. Book
Dr. & Mrs. Edward E. Borsoi
*Mr. & Mrs. F. Gerald Bothwell
Mr. & Mrs. David Bowser '87
(Melissa Cross '88)
*John S. Brickley '78
Mr. & Mrs. Timothy Brown '67
(Julia Wolf '69)
Mr. & Mrs. George H. Bullen
*Mr. & Mrs. James H. Carney '65
(Laurie Gordon '66)
Mr. & Mrs. John Caton
James E. Choss '83
*H. Lawrence Clark '69
*Richard A. Cole '62
*Mr. & Mrs. Thomas W. Colman
*Margy Mountcastle Cossaboom '51
*S. Christopher Costa '71
*Teri Arnold Craven '84
*Colin M. Cunningham, Jr. '67
Daniel N. Davis
Mr. & Mrs. Rust M. Deming '64
(Kristen Bracewell '62)
*Frances Daniel Divine '39
Susan B. Dollinger '71
Mr. & Mrs. Paul Dye, Jr. '50
(Alice O'Neal '48)
Iris Eberstadt
Educational Tours, Inc.
*Adam J. Eisenhauer
Electronic Media Systems, Inc.
*Jean Wiseloge Elliott-D'Addio '52
*Mr. & Mrs. Reid Ewing
Fidelity Financial Concepts
*Mr. & Mrs. Donald P. Finnigan '55
(Carol Beardsley '57)
Mr. & Mrs. Eugene J. Flynn
Michael J. Fogle '77
*Cary C. Fuller '65
*Stanley C. Gale '72 '73
Deborah M. Gardner '89 '91
Mr. & Mrs. Charles E. Gordon '68
(Lucy Cook '72)
Mr. & Mrs. Porter J. Goss
*Dr. & Mrs. Dean J. Grandin
*Cyrus W. Grandy V '69
Mr. & Mrs. Frank M. Greene III '87 '93
(Jennifer Sutton '87)
*Norman C. Gross '56
*Dr. & Mrs. Ross Grumet
Andrea L. Guyer '85
*Mr. & Mrs. Richard H. Haldeman '57
(Janice Hamilton '58)
Harbor Capital Management Company
Mary Fuller Hargrove '70
*Mr. & Mrs. Paul H. Harris '45 '72
(Gail DeForest '46)
*Barbara Clements Heller '73 '75
Mr. & Mrs. John D. Heller
Frederick W. Hicks III '79 '80H
♣ Sara Hills '59
*Philip W. Horton '33
Mr. & Mrs. John F. Hughes, Jr. '62
(Constance Moore '64)
Mr. & Mrs. Jeffrey R. Jontz
(Sharyn Jontz '75)
George Kekich
Mr. & Mrs. Charles A. Kibort, Jr.
Dean B. Kilbourne '84
David C. Kurtz
James R. Kuykendall '50
Eugene I. Lambert
Mr. & Mrs. Gerald Lancaster
Mr. & Mrs. Lawrence L. Landry
Stewart M. Ledbetter '55
in memory of Charles S. Mendell, Jr.
Dr. & Mrs. John C. Leffingwell '60
(Dorothy Englehardt '59)
*Carole Conklin Leher '68
*Mr. & Mrs. Gerald S. Levitz
*Mary B. Longest '34
Dr. & Mrs. Bruce P. Lovett
Mr. & Mrs. Frank P. Lunetta

Mr. & Mrs. Joseph A. Maddox, Jr.
*Gordon S. Marks '49
Virginia Clark McCall '48
in memory of Elinore Voorhis Land '48
Robert T. Mellen, Jr.
Mr. & Mrs. Irwin B. Miller
Mr. & Mrs. George W. Mooney '50
(Susan Monaghan '51)
Mr. & Mrs. Frank C. Morgan
♣ **George W. Morosani '64 '65**
Roberta Marling Morris '58
Dr. & Mrs. Bernard S. Myers '70
(Cheryl Loudd '81)
National Bank of Commerce
*Mrs. Edson H. Nichols, Jr.
*Sabra Whiting Otteson '67
*Margaret Pease Paschal '66
Jill Fletcher Pelaez '73 '76
Donald F. Phillips, Jr. '67 '68
Thomas M. Pickens '52
*Mr. & Mrs. John A. Pistor, Jr. '66 '67
Mr. & Mrs. John A. Pistor
Mr. & Mrs. Ben E. Pittman '87
♣ (Marina Nice '83)
*Wendy Draper Prest '64
*Brown V. Rainwater '38
(Lorraine Kyle '70)
William R. Rapoport '65
Recoton Corporation
*Nancy Corse Reed '55
Reinhold Corporation
*John G. Roberts '64
♣ **Mary Kellogg Robinson '75**
*Richard E. Rodda '41
Donald P. Rogers
David Royce '73
Catherine Johnson Rutledge '52
Mr. & Mrs. James D. Saurman
*Mr. & Mrs. Leander Schaidt, Jr. '62 '75
(Mary Cramblitt '64)
Mr. & Mrs. John H. Schofield
Donald L. Schuck, Jr. '75
*Dr. & Mrs. Walter B. Shepherd '71
(Janice Gunter '69)
Mr. & Mrs. Lewis F. Shrensky
Mr. & Mrs. Herbert E. Smetheram '91
Dr. & Mrs. Robert A. Smilari
Eileen Mullady Smith '65
in memory of Charles S. Mendell, Jr.
Rosalie Sorenson
*Scott E. Strahan II '60
*David B. Stromquist '80
*Mr. & Mrs. David H. Talley '62
(Ann Breathwit '64)
*Sandra L. Teger
Mr. & Mrs. Joseph Terranova
♣ Mr. & Mrs. C. Hoyt Van Buren '49
(Patricia Furey '49)
Nancy Veselka
William A. Viall III '85
*George M. Waddell '38
Mr. & Mrs. Pitt A. Warner '80
(Elinor Lynn '80)
George A. Whipple III '74 '75
Gratten L. White, Jr. '72
Mr. & Mrs. Joseph C. Willson
Fred O. Wingate II '97
Winter Park Society of Friends
Jeffrey J. Wolf '88

BUILDING ON THE LEGACY

Wayne C. Wolfson
Helene Keyman Wright '37
Kay M. Yeuell

PATRONS

Donors who contributed gifts totaling \$150 - \$300 to Rollins College for any purpose.

A

Mr. & Mrs. Steven J. Abrass
*Pauline Betz Addie '43
Craig B. Adelman
Albertson International, Inc.
John W. Albright '64
Mr. & Mrs. Thomas G. Alday III '83
(Kristen Nowell '85)
Mr. & Mrs. Gerald R. Alkire
Virginia L. Ames
H. Dewey Anderson '56
*Susan Fry Anson '87
Mr. & Mrs. Hamilton G. Arden, Jr.
Chris A. Argeris '37
Betty Jameson Armistead '69
Peter Arnold, Jr. '78
Marvin B. Ault +
Avcon, Inc.

B

*Freeland V. Babcock '43
Bailey Motor Equipment Company
Bailey Office Products, Inc.
Nigel Bain
*Brian A. Baker '68 '72
Dana L. Ballinger '84
Baltimore Jewish Community Charitable
Foundation
Francis F. Barber '41
Sarah L. Barber '60
Douglas H. Barden
Virginia Mendenhall Barden '66
Richard P. Barker '60
*Mr. & Mrs. William J. Barrett III
Mr. & Mrs. John G. Bartels, Jr.
*Mr. & Mrs. S. C. Battaglia
Henry J. Battagliola '77
Mr. & Mrs. Richard C. Beagley
Susan Martin Beauchamp '75
Bruce P. Benner '81
K. Reed Berkey
BJM Associates, Inc.
*Arthur M. Blood
Mr. & Mrs. John L. Blundin
*Bob Knight Photo Marketing, Inc.
Mr. & Mrs. Liston D. Bochette, Jr. '51
(Norma Thaggard '51)
*Mr. & Mrs. Nelson R. Boice, Jr.
J. Anne Bolling '89
*Laurel Stalder Bookhardt '83
Rayni Fox Borinsky '77
Mr. & Mrs. Jean P. Boyer
Robert F. Boyle '76
Glen S. Brazier '82
Mr. & Mrs. John M. Brennan '76
(Susan Coffin '78)
Robert S. Bricken '62
Dr. & Mrs. Stephen R. Briggs
*Dr. & Mrs. Erwin A. Britton
Dr. & Mrs. William P. Brodie
Deborah D. Brown

Douglas A. Brown '73
*E. Matthew Brown '73
Dr. & Mrs. Rodger R. Brown
Sara D. Brown '65
*Renee Cook Buchbinder '81
Mr. & Mrs. Joel Buchman
♣Beverly K. Buckley '75
*John H. Buckwalter III '41
James C. Buffum '82
*Isabel MacLeod Burggraff '63
*Margaret Tomlinson Burns '45

C

Dr. & Mrs. James G. Calais '75
(Gaelana Anastasia '75)
*Jeremy C. Caldwell '78
♣*Gertrude Ward Campbell '28
Nancy B. Carleton
Mr. & Mrs. Richard Carpenter
Dr. & Mrs. Matthew L. Carr '62
(Paula Horowitz '63)
Virginia B. Carroll '78
Susan Weaver Carzoo '79
John W. Catron
Barbara Bowen Cauble '72
Clara B. Cawood
Dr. & Mrs. David A. Chinoy '64
(Kathy Geller '66)
*Melvin Clanton '41
Mr. & Mrs. Guy D. Colado '71
(Donna Bullard '75)
*Jeanette Dickson Colado '27
Dr. & Mrs. Glen W. Cole, Jr.
Mr. & Mrs. Thomas J. Coleman
Tristram C. Colket IV '70
Mr. & Mrs. Kenneth E. Collins
Commerce National Foundation
Mr. & Mrs. Fred M. Compton '66
(Virginia Trovillion '45)
in memory of Charles S. Mendell, Jr.
Edward F. Conner '75 '76
J. Thomas Cook
*Lottie Turner Cook '32
Mr. & Mrs. Michael C. Cooper
Penny Moore Corcoran '64
***Janet Fredrick Costello '50 '66**
E. Thompson Courtney '77
James N. Cox '81
Mr. & Mrs. James P. Crawford
Dr. & Mrs. Jack B. Critchfield
Mark A. Crone '77
Patrick C. Crowell '77
*Ann Palmer Crumpton '55
Pamela F. Cutrone '94

D

Mr. & Mrs. Richard W. D'Alemberte '59
Drs. Joseph & Mary D'Alton
Andrew J. D'Amico '84
*Kathleen J. Daniel '77
*Agnes Hendrix Davis '49
John G. Davis '78
*Melinda Blankenburg Dawley '86
*Mr. & Mrs. John Dawson
(Carol Pflug '60)
Mr. & Mrs. Francisco M. Dayao
Mary B. De Deka
*Sandra C. Deagman
Delta Millwork, Inc.

Mr. & Mrs. Daniel F. Dent
Charles J. Desalvo '79
Robert D. Dewey
*Jack T. Dillon '70
Mr. & Mrs. John DiPasquale, Sr.
Mr. & Mrs. Thomas F. Doolittle '64
(Virginia Petrin '64)
*Dr. & Mrs. T. Wayne Downey
Dr. & Mrs. Rodney P. Dunaway
*Anna Miller Dunlap '40
Mr. & Mrs. Andrew A. Dunn
Dunn Investment Company
Mr. & Mrs. Gay Dunwoody
Pamela Darmstadt DuPont '83 '85
Harold J. Durant '58
Dr. & Mrs. H. Allen Dye

E

*Leonard H. Eaton, Jr. '75
Allis Ferguson Edelman '50
*Richard D. Einhorn '61
*Eleanor Kibler Ellison '73
David S. Emsley '90
Energy Air, Inc.
Carroll A. English '65
*Mr. & Mrs. Franklin R. Enquist '42
(Esther Pierce '41)
Alison J. Erde '81
Mr. & Mrs. Starke M. Evans

F

Alice Shearhouse Fague '43 '64
***Betsey Youngs Fales '55**
Martin E. Farkash
*Mr. & Mrs. Gene A. Faubel '64
(Marion Justice '64)
Peter T. Fay '51
Federal Trust Bank FSB
Kenneth I. Feldman '85
♣Charlotte Felson
Jeffrey P. Fisher '66 '67
Nancy E. Flavell '52
***Mr. & Mrs. Ross A. Fleischmann '55**
Mr. & Mrs. Donald F. Folger
Richard B. Forbes '43
*Mr. & Mrs. David R. Ford '76
(Elizabeth Rauld '75)
*Elizabeth Adams Foster '44
Mr. & Mrs. Charles Fredrick
*Jerry C. Freeman '61
Thomas R. Freeman '83
Beverly W. French '91
*Mr. & Mrs. James S. French
Richard N. Fruchey
Jeffrey Fuqua

G

Mr. & Mrs. Andrew J. Garcia
Fentress Gardner '38
Alan S. Gassman '80
Mrs. James M. Gavin
Mr. & Mrs. Gordon B. Gay
Gaylon Black Ford
William F. Geisler '94
*Micou Savage Glazener '71
Godfrey & Associates
Mr. & Mrs. Richard E. Goetting
*Frank D. Goldstein '64



ALFOND BOATHOUSE



A GIFT TO THE COLLEGE FROM ROLLINS
BENEFACTOR HAROLD T. ALFOND, THE ALFOND
BOATHOUSE, BUILT IN 1990, WAS A BADLY
NEEDED CAMPUS ADDITION, BEAUTIFYING
THE WATERFRONT AND PROVIDING STORAGE
AND CLASSROOM SPACE FOR ROLLINS'
NATIONALLY RECOGNIZED WATERSKI AND
SAILING PROGRAMS AND ITS RECREATIONAL
WATERSPORT ACTIVITIES.



Mrs. Richard M. Goltermann
Mr. & Mrs. Glenn G. Goodier
♣ ***Mr. & Mrs. William R. Gordon '51**
(Peggy Marvel '84AL)

*Dorothy Gottfried
Graham & Cottrill, P.A.
*Mr. & Mrs. R. Gordon Granger
Roberta M. Gray
*Mr. & Mrs. James R. Griffiths
Carolyn Kent Grist '45
Mr. & Mrs. Merrill J. Gross
Walter & Nell Gross Charitable Trust
Dr. & Mrs. Charles J. Guarino
Mr. & Mrs. Michael E. Guarisco
❖ Sigrun Gudmundsson '90

H

Ernest Haight
Rebecca Howe Hailand '78
Judy Hall '55
William P. Hall
Diane Bronstein Halperin '79
Gertrude V. Hancock
Joanne Hanley
Cynthia Harper-Plunkett '82
*Marilyn Hoffman Harra '49
Mr. & Mrs. Kenneth H. Harrigan '83
(Millicent Testerman '86)

Harris American Homes, Inc.
Robert E. Hartmann '79
Nancy A. Haskell '59
Mr. & Mrs. Timothy R. Hausfeld
Charles B. Hawley '69 '72
***Mary Martin Hayes '55**
Jonathan M. Heckscher '94
Patricia A. Heidrich '89
Mr. & Mrs. John G. Heiland
Jane Gorrell Hendrix '83
Mr. & Mrs. Ralph C. Henry
Mr. & Mrs. Robert E. Hicks, Jr. '75
(Margot Hallberg '75)
in memory of Warren A. Wegner '72

Dr. & Mrs. James M. Higgins
Mark P. Hipp '92
Janis E. Hirsch '72
*Dr. & Mrs. James R. Hoffman '77
(Deb Hadaway '78)
Mr. & Mrs. John V. Holmes '60
(Mary Ann Baker '62)

♣ Katherine Hosmer '28
John M. Houston
*Mr. & Mrs. Oscar E. Howard
*Kathleen Hara Howe '33
*P. Arnold Howell, Sr. '50
Patricia Trumbull Howell-Copp '61
Bruce E. Howland '76

Joyce Casato Hudson
Nadine R. Huggins '96
Mr. & Mrs. Richard L. Hughes
Robert W. Hughes '84
*Larry R. Humes
Judy P. Hurlburt
Jeffrey E. Husvar '90
Mr. & Mrs. David A. Hutchison
Hyatt Regency Grand Cypress

I

Mr. & Mrs. Joseph W. Iarrobino
*Raymond W. Ihndris '55
Mr. & Mrs. William C. Inglesby
Eleanor M. Irvine

J

Katherine Willis Janes '63
Dr. & Mrs. Carlos Jassir
Eva Y. Jensen
John P. Conrad & Associates
Cecilia L. Johnson
*Kathleen R. Johnson '62
***Nancy Neide Johnson '50**
Andrew C. Jones '90
Bonnie Baker Jones '70
*Phillipa Herman Jones '43
in memory of Charles S. Mendell, Jr.

BUILDING ON THE LEGACY



ALFOND POOL/LAKE VIRGINIA



"SET LIKE A GEM AMID THE WATERS BLUE": ROLLINS' PRIME LOCATION ON THE BEAUTIFUL SHORES OF LAKE VIRGINIA HAS BEEN A DRAWING CARD SINCE THE COLLEGE FIRST OPENED ITS DOORS IN 1885. IN 1975, THE FAMILIAR OLD DIVING TOWER, WHICH HAD BECOME A ROLLINS LANDMARK, CAME DOWN TO MAKE WAY FOR THE ALFOND POOL, A GIFT OF HAROLD ALFOND. THE POOL QUICKLY BECAME ONE OF THE MOST FREQUENTED STUDENT MEETING PLACES ON CAMPUS.

• • •

Mr. & Mrs. Ralph N. Jones, Jr. '68
(Joanne Mercer '68)
Dale S. Justice '63
*Mr. & Mrs. William G. Justice '43
(Marian Russ '42)

K

Mr. & Mrs. Dennis R. Kamrad '62 '72
(Elizabeth Jones '64)
Mr. & Mrs. Jon E. Kane
Harold J. Kaplan
Mr. & Mrs. Stanley M. Karandanis
Mr. & Mrs. John C. Kean III '80
(Susan Jacobsen '81)
Mr. & Mrs. Frank Kempinger
*Barbara Kennedy
*Margery Chindall Kennedy '40
*Mr. & Mrs. James W. Key '52
(Ann Greene '51)
Mr. & Mrs. R. David King '56 '64
(Linda Wissing '60)
*Mr. & Mrs. Frank A. Kissel '73
(Sylvia Talmadge '74)
Muriel Walzer Klein
Robert A. Klein '79
Mr. & Mrs. Thomas S. Klusman '76 '78
(Jennifer Murray '82)
*Gerald B. Knight, Jr. '46
Patricia Kaye Knight '65
Mr. & Mrs. Trygve B. Knutsen
Mr. & Mrs. John B. Kovas

KPMG Peat Marwick

♣Olga Llano Kuehl '49
Larry A. Kunze '71

L

Suzanne Solov Labiner
Mr. & Mrs. Harry P. Lamberson
*Mr. & Mrs. Allen Landsberger '82
(Diana Chrissis '83)
Henri Landwirth
John R. Langfitt '81
Mr. & Mrs. Thomas F. Lanier
Leah Bartlett Lasbury '36
*Jane Somberg Lawless '80
Le Cordon Bleu
Mr. & Mrs. Charles R. Leader, Jr. '54
(Jane Moody '57)
Dr. & Mrs. Jorge J. Leal II
Mr. & Mrs. Jack Ledoux
Penny Branscomb Leggett '72
*Anthony J. Lembeck '79
*Leslie Aufzien Levine '78
*Mr. & Mrs. William C. Leydig '66 '68
(Ann Crabill '68)
*John L. Liberman '42
Robert J. Lindquist '90
Diamond Litty '79
Katherine B. Llorca
Marie Perkins Lloyd '54
Lovelace, Roby & Company, P.A.
Mr. & Mrs. Martin F. Lynn

M

*Lawrence E. Magne '63
Mr. & Mrs. Richard P. Maltby '67
(Elizabeth English '67)
Stephen D. Mandel '60
David T. Manley '52
Richard C. Marcy, Jr.
Eric K. Marshall '91
Mr. & Mrs. Gilbert H. Martin
Col. & Mrs. Rudolph G. Mattson
*John B. Maxwell '70
Thomas A. Mazzei '79
Bruce D. McAllister
Mr. & Mrs. Timothy H. McCoy '85
(Carolyn Bondurant '86)
Ruth Makemson McCullough '68 '70
Mr. & Mrs. D. Michael McDaniel, Jr. '89
(Carrie Saia '89)
John H. McIlvaine, Jr. '64
David H. McKeithan '50
Joan Curtis McKeithan '55
*Melissa Martin McKinley '72
James M. McNamara '76
Mr. & Mrs. Harry L. Mead
*Emily R. Merrill
Marion Galbraith Merrill '38
Donald J. Merritt '70
Mr. & Mrs. Douglas S. Metcalf
*George B. Miller '66
Mr. & Mrs. Ray A. Miller
Mr. & Mrs. Robert A. Miller

*Robert W. Miller '51
Mr. & Mrs. Henry H. Minor, Jr. '43
(Katherine Gage '48)
Peggy B. Moore '73
Moore & Peterson, P.A.
Mr. & Mrs. John F. Morris
Michele Krebs Moscovitz '85
Dyer S. Moss Jr. '61 '66
*Mr. & Mrs. Edwin R. Motch III '51
(Gloria Burns '52)
Mr. & Mrs. Paul A. Mouradian '94
Thomas E. Mullen '50
Mrs. A. A. Murphey
John C. Myers IV '94

N

*Cordelia Row Nau '59
Nautilus Foundation, Inc.
*Steven S. Neilson
Mr. & Mrs. Blair D. Neller '74
(Elizabeth Potter '75)
Estate of Virginia S. Nelson
*Phyllis Dorr Newell '37
Mr. & Mrs. J. Dave Nielson
Mr. & Mrs. John W. Northrup '49
(Priscilla Likely '49)
*Theodore H. Northrup '75
*Lynn Labisky Nowicki '68

O

Daniel F. O'Brien '76
*Mr. & Mrs. Edward G. O'Connor '83
(Karen Goldfus '83)
Mr. & Mrs. William F. O'Dell, Jr. '68
(Kay Schmidt '68)
Mr. & Mrs. Peter V. O'Neil
Bruce D. Ochsman '80
*Katherine Roth Olson '57
Mr. & Mrs. John R. Orshak, Jr.
*Nancy Morrison Orthwein '49
Dr. & Mrs. Anthony N. Ottaviani
Robert B. Ourisman '78
Gail Hladik Overstreet '61

P

Debbie Packer '85
Cindy Grant Pallatino '79
Nicholas P. Panagakos '94
Twila Yates Papay
*William H. Parker '65
*Esta Collins Parrish '83 '91
Mr. & Mrs. Eugene H. Parsons
Leona M. Parsons '86
Philip E. Pastore
Bruce W. Payne
*Victoria G. Peirce '36
Barbara Vitaliano Perez '78
*Charles H. Perlo '73
Janet Corliss Persons '57
*Sandra B. Phillips '90AL
Sarah Barley Pietsch '79
Carolyn Planck
Mr. & Mrs. Andrew Poleshek
Raymond L. Poston, Jr.
*Clara Mosack Pou '50
William W. Pouzar '80
Prudential Securities, Inc.

R

Larry K. Rachlin '45
David W. Ragsdale '91
Phyllis Mann Raley '68
Mr. & Mrs. M. Elliott Randolph, Jr. '65
(Nancy Abelt '66)
*Nancy Tusler Redfearn '48
Michael G. Reeves '91
Merrill D. Reich '54
Mr. & Mrs. Clarence W. Reicherts '67
(Audrey Williams '90)
Sarah E. Reynolds
Susan Carter Ricks '65
in memory of Charles S. Mendell, Jr.
*Mr. & Mrs. George F. Riegel, Jr.
*Josephine Alther Riggs '47
Mr. & Mrs. John A. Riley '83
(Laura Coltrane '83 '91)
Karl R. Rimpfeldt
Edward G. Ritter
Mr. & Mrs. George M. Roat
*Harry B. Roberts, Jr. '51
Joan King Robertson '72
in memory of Warren A. Wegner '72
Anabel S. Rodriguez '90
*Jane A. Roeder '72
Mr. & Mrs. John A. Ross '88
(Janet Bragin '88)
Robert E. Ross, Jr. '59
Stewart G. Ross '81
Ronald P. Roth
Edith Royal
Mr. & Mrs. Thomas M. Rupley

S

Claudia Wray Sanders '73
Mr. & Mrs. M. Lee Saunders
*Marvin M. Scarbrough, Jr. '39
Dara M. Schapiro '93
L. Virgil Schenck IV
*Frederick D. Schick '72
Dr. & Mrs. Wallace V. Schmidt
Roger L. Schoening '47
J. Barry Schumacher '43
Dr. & Mrs. Seth S. Schurman
Mr. & Mrs. Harold E. Schwartz
*Anna Harris Scott '46
Judith G. Scott
Scott Smith's Harley-Davidson
*Susan A. Scribner '61
*Mr. & Mrs. George K. Scudder, Jr. '41
(Irma Achenbach '42)
Lisa A. Sealock '84
Dr. & Mrs. Dennis Selkoe
Mrs. Sarkis Serdarian
*Karen F. Shaud '68
*Mr. & Mrs. James M. Sheldon, Jr. '31
(Isabelle Hill '33)
Vickie Sheridan
*Steve A. Shookus '76
Showalter Flying Service, Inc.
Mr. & Mrs. Scott A. Shugart '81 '87
(Caroline Hogan '83)
Mr. & Mrs. Mark R. Silber
William Silliman
*Daniele Silvestri '86
Evelyn Stewart Simensen '72
H. Eugene Simmons '50
*Meredith Mead Sitek '63

Mr. & Mrs. David M. Sjuggerud
Mr. & Mrs. William E. Slavens
*Dorothy Shepherd Smith '33
Mrs. Dwight P. Smith
*Mr. & Mrs. Jeffrey M. Smith '83
Rebecca C. Smith
*Sara Luce Smith '35
*Dr. & Mrs. William R. Smythe, Jr. '50
(Jacqueline Biggerstaff '51)
Mr. & Mrs. William L. Snead
Zitella Solomon
*Hon. & Mrs. Michael Sotirhos
*Patricia Meyer Spacks '49 '76
Mr. and Mrs. Stephen J. Spahr '75
(Sharda Mehta '78)
Linn Terry Spalding '74
Mr. & Mrs. Kenneth L. Sparks '66
(Marilyn Mueller '68)
Sports Page of Orlando, Inc.
Edward W. Staley '67 '69
James L. Staley
Miranda K. Stanfield '89
Star Island Development Corporation
Sam Stark '91
Mr. & Mrs. William E. Stearns, Jr.
Mr. & Mrs. George Stedronsky
Frederick M. Steiwer '75
George H. Stewart
Mr. & Mrs. Warren E. Stewart
Mr. & Mrs. Henry J. Stone
Marlene Stewart Streit '56
*Kenneth D. Strickler, Jr. '64
Stripe Craft
Margaret Caldwell Strong '43
in memory of Charles S. Mendell, Jr.
Charles A. Sullivan, Jr. '76
Katherine MacLean Swan '77
*Kay Kimberlin Sweeney '82

T

Melanie S. Tammen '83
*Wilson T. Tate, Jr. '51
A. Randall Taylor '76
Delle E. Taylor
*Christopher J. Thorpe '86
Janet C. Thorpe
Mr. & Mrs. Edward W. Thwaite
Mr. & Mrs. Philip Tiedtke
*Mr. & Mrs. Joel R. Tigett
Ethan Todd, Jr.
Troy Todd
Carol Carpenter Tomlinson '88
*Anne Fontes Trahan '66
Dr. & Mrs. Glenn Tremml
*Mr. & Mrs. Davis H. Truax
*Suzanne Babos Trudeau '85
Diane Cadle Trudell '55
Peter A. Turnbull '75
Mr. & Mrs. John I. Turner '65 '67
(Heidi Slaughter '67)
Ken E. Turner

UV

James D. Upson
Mrs. Oliver van den Berg
Mr. & Mrs. Henricus C. van der Lee, Jr. '84
(Pamela Weiss '85)
David L. Van Schaick '60
Mr. & Mrs. J. H. Vickers

WARREN ADMINISTRATION BUILDING



THE WARREN ADMINISTRATION BUILDING WAS BUILT IN 1947. A GIFT OF FRANCES KNOWLES WARREN, THE BUILDING HAS HOUSED THE OFFICE OF EVERY ROLLINS PRESIDENT SINCE HAMILTON HOLT. IT WAS AFFECTIONATELY KNOWN BY STUDENTS AS "THE PINK PALACE" DURING PRESIDENT HUGH MCKEAN'S TENURE BECAUSE OF ITS EXTERIOR COLOR.

Adis M. Vila '74
Vision Financial Group, Inc.

W

- Mr. & Mrs. Dean M. Waddell '43
(Ann Rolfe '44)
in memory of Charles S. Mendell, Jr.
- *Peter S. Wadsworth '76
Julia Ingraham Walker '85
Diana Mathes Waring '78
Ann Turley Warinner '51
Linda Peterson Warren '64
Richard B. Washington '35
*Sharon E. Wcislo '87
Karen Partridge Weatherford '83
*William T. Wegner '76
in memory of Warren A. Wegner '72
Alan D. Weisman '67
Mr. & Mrs. Allen R. Weiss
*Jane Faxon Welch '64
J. Douglas Wells
*Virginia Cheney White '50
in memory of Charles S. Mendell, Jr.
Henry R. Whitehouse
Edward L. Whitner '40
Mr. & Mrs. Homer C. Whittaker
Dr. & Mrs. Thomas V. Whitten
*Mr. & Mrs. David P. Wiley '78
(Deborah Thomsen '81)
Herbert M. Wilkie, Jr. '45
Jacqueline Brown Williams '48
Jenny W. Williams '71 '82
Timothy A. Williams '73
Victoria L. Williams
Warren E. Williams
*Mr. & Mrs. Russell A. Wills
*Anthony L. Wilner '82
*Mr. & Mrs. Steven W. Wilson '70
(Lenni Yesner '72)
Winter Park Improvement Foundation
*Mr. & Mrs. Hildreth T. Winton
*Mr. & Mrs. Charles A. Wolf
George P. Wolfe '81
Ellen Russell Wolfson '84 '93
Mr. & Mrs. Jerome C. Wood '54
(Lucia Howard '54)
Mr. & Mrs. John F. Wood, Jr. '69 '74
(Terrie Egert '75)
*Raymond R. Wood '72 '75
*Margaret Estes Woodbery '47 '77
Sam J. Wright, Jr.
John C. Wulbern '58

YZ

Mr. & Mrs. Harry E. Yerkes
Eleanor A. Zets '93

SUSTAINING DONORS

A

- Anonymous
Anonymous
Dr. & Mrs. Benjamin L. Abberger, Jr. '43
Mr. & Mrs. Horace P. Abbott III '36
(Barbara Trueblood '37)
Thomas F. Abbruzzese '84
Francesc Abel
Mary English Abel '39
Larry J. Abraham '64
Accountants On Call
♣ **Ronald L. Acker, Sr. '64**
Mr. & Mrs. Edward Ackerman
James H. Ackerman, Jr. '66 '67
Jennifer N. Ackerman '88
Mark W. Adams '85
*Peter W. Adams '57
Mr. & Mrs. Rick T. Adams
Marianne Weil Adler '58
Robert L. Affelder '83
Maria M. Agullo '90
Susan J. Ahern '93
♣ **Marcia Stoddard Ahlefeld '40**
Christopher A. Aiello '90
William C. Akins
Alan Parker Realty, Inc.
Nathalie Fowler Alberts '45
Mr. & Mrs. David Albertson
Linda Bernstein Aldrich '63
Theresa S. Aleguas '87
Anne Alexander
Shelley Gould Alexander '76
Darrell R. Alfieri '93
Peter G. Alford '75
Al Lankford, Inc.
Dr. & Dr. Azhar A. Ali
Christopher S. Allen '93
*Donald W. Allen '59
*Joyce Leitch Allen '73 '74
Robert A. Allen '49
Susan Black Allen '76
Peter D. Allport '87
Dorian W. Allwood
Gregory M. Alman
Jan Phillips Alman '81
Mr. & Mrs. R. G. Amick
Dr. & Mrs. Edward A. Amley
John E. Amos III '91
Carol H. Anderson
Charles H. Anderson '61
Gary A. Anderson '74
George W. Anderson '54
Dr. & Mrs. John A. Anderson '71
(Joan Scharfenburg '72)
Julie Morse Anderson '89
*Marigrace Flynn Anderson '79
Sharon Mulson Anderson '86
Shawn Combs Anderson '90
Anderson & Rush, P.A.
*David K. Andrew '87
Kathy Kohl Andrew '81
*J. Richard Andrews '49
Linda Burrows Andrews '77
Elizabeth A. Angers '95
Dr. & Mrs. John W. Angers
*Doris Campbell Annibale '52
Charles Anschuetz

- Lorelle F. Ansley '86
*Martha Rowsey Anthis '50
*Anthony Antoville '56
Apopka High School Art Department
Stephen C. Appel '89
Allison Zent Applegate '82
*Dr. & Mrs. Gerry T. Appleton '64
(Patricia Lacroix '65)
John T. Aquino
*Scott R. Archacki '89
Peter S. Armistead
*Lisa R. Armour '83
Wesley C. Arnold
Maria X. Arteaga '93
Jeffrey W. Ashburn '81
Mr. & Mrs. Mark Aspinwall '71 '72
(Nancy Wentsel '73)
in memory of Warren A. Wegner '72
M. Ali Atashroo '93
Joyce Jungclas Attee '48
♣ **Ardath Norcross Aucoin '52**
Mr. & Mrs. C. Bruce Aufhammer '61
(Barbara Wolcott '63)
Mr. & Mrs. Stephen P. Auger '88
(Barbara Doolittle '89)
Thomas P. Augspurger '86
Deborah E. Austin '70
Mrs. Frederic F. Austin
Kristin L. Averell '83
Benjamin Aycrigg '49
R. David Ayers, Jr.
*Jean Anderson Ayres '74
Katherine B. Aziz '89

B

- Charles W. Baas
***Toby Babb '70**
Dr. & Mrs. Jeff Bacia
Stephen H. Bacon, Jr. '70
Mary A. Badgley
*Kathie Andrews Baeuerlin '68
Mrs. Richard C. Baggett
Natalie Callender Bagley '87
Daran Bahadoorsingh '92
Jenelle Gregg Bailey '48
J. Michael Bailey '62
*Mary S. Bailey '52
Diane Palmer Baker '91
Dorothy M. Baker
John D. Baker '87
Joseph P. Baker
Baker, Heard & Osteen, MD PA
Mrs. Arthur P. Balaban
Richard V. Baldocchi '90
Richard O. Baldwin '38
*Beth Cutter Balent '33
Robert C. Balink '64 '66
David E. Ball '84
Richard T. Balsam '85
William W. Bandel '72
John M. Bandy '74
*Ollie S. Bandy '30
Mr. & Mrs. Ross G. Banfield '87
(Eleanor Brook '87)
Mr. & Mrs. Herbert D. Bangert III
Daniel F. Barden '93
Edith Williams Barden '65
Drs. Gary & Sandra Barker
Kathy Barley
Helen H. Barnes
James E. Barnes '73 '74
Anne Garretson Barnhill '51 '75
Mr. & Mrs. Mitchell S. Baron
Mr. & Mrs. Harry K. Barr III
Steven J. Barriero '90
Mr. & Mrs. Donald R. Barron
Mr. & Mrs. Robert S. Barry '73
(Maralyn Johnson '71)
Jacqueline A. Bartholomew
Jeanne Throckmorton Bartlett '55
Wendy Clark Bartlett '76
Cheryl Barton
G. Yvonne Barton '87
Keith M. Barton '66
Ray C. Barton '66
David J. Bass
Albert Basse III '84
Mr. & Mrs. Stephen H. Bassett
Mrs. James S. Bates, Jr.
Joyce Moore Bates '80 '81
Joan D. Battey
Mr. & Mrs. Anthony Battista
Carl Bauchle
*Elizabeth Bull Bauer '51
Mark S. Bauer '82 '89
*Charles J. Bauernschmidt '69
Mr. & Mrs. William A. Bauman
*Bickley Hillyard Bayer '48
BDO Seidman
Mr. & Mrs. F. P. Beall, Jr.
Robert G. Beall '89
Calvin L. Beard '49
Joe H. Beard '69
*Walter C. Beard, Jr. '44
Dr. & Mrs. Jack R. Beattie
*Barbara Bryant Beaudway '42
Karen S. Beavin '85
Carol Graham Beck '79
Jane T. Becker
Vittoria R. Becknell
Jon C. Bednerik '65
Ann Wynne Beers '64
*Alice M. Behl '80
Julia Thomas Belfore '72
John M. Bell '88
*Robert K. Bell, Jr. '57
Samuel Bell III '72
Jack W. Belt '50
in memory of Charles S. Mendell, Jr.
*Pat Crouse Bender '87
Elisa B. Bennett '94
*Joseph J. Bennett '63
*Linda Hamilton Bennett '70
Mrs. Winsome B. Bennett
D. Bruce Bennighof '86
J. Roger Bentley '54
Cornelia C. Bentzon '89
Todd B. Bequette '93
Catherine Evans Berger '79
Edward A. Berger '80 '82
Jacquie Berger
Gertrude Sonderegger Bergstrom '60 '64
Arthur B. Berk
Raymond Bernabei
Mr. & Mrs. Laurence J. Bernard
John V. Bernardi '88
Nathalia E. Berner
Mr. & Mrs. L. Terry Beville
BHR Finance Associates, Inc.
Thomas Bianco

Berl W. Biddle '80
Ann Reiner Bien '47
E. Allison Biggers '75
*L. Ray Biggerstaff '47
Susan Orton Bingenheimer '68
Brizio N. Biondi-Morra '72
James R. Bird, Jr. '71
Mr. & Mrs. Robert B. Birdsong, Jr. '75
(Lee Morris '74)
Rita A. Biro
Mr. & Mrs. Alan G. Birsch
*P. Jeffrey Birtch '68
Dr. & Mrs. William B. Bissell
*Ivy Camp Bitzer '53
Helen Willey Blachly '45
Elizabeth Dautrich Black '79
*Julie M. Black '91
Mr. & Mrs. John V. Blackburn
Mr. & Mrs. William H. Blackburn '68 '69
(Constance Griffin '69 '70)
*Gail Pattison Blackmer '69
Paige Blackwelder
Tuni Sciortino Blackwelder '64
Sarah McDowall Blake '50
*Susan Gregory Blakely '69
John B. Blalock '75
Mr. & Mrs. Dana L. Blanchard
Jose R. Blanco '79
Reginald T. Blaauvelt III '65
Mrs. Gerald H. Blessing
Emily Jackson Bliss '72
Elizabeth Kutcher Blosssey '78
Joanne Dunn Blyde '51
Mark L. Bocinsky '83
H. A. Bodiford
Heather Hallowell Bodiford '83
Ruth Hart Boehmer '56
Mr. & Mrs. John F. Boewe
Josette Stanciu Boggeln '49
Sally Coith Boice '71
Mr. & Mrs. J. M. Bojarzuk
Carmen Lampe Boland '55
Ingrid Bolding
Mrs. James L. Bolen
Mr. & Mrs. Joseph J. Bonargo
***Valerie Baumrind Bonatis '60 '64**
Victoria M. Bonelli '89
Robert Bonfiglio
Arlene Bonham-Dittmar '67
*Katherine Delany Booher '56
Virginia A. Booher '88
David W. Boone '75
Dorothy J. Booth
Lisa Miller Booth '86
Craig Boots
Sally C. Bopp
Kim Richards Boras '86
John G. Borden '73
Edwin E. Borders, Jr. '58
Mr. & Mrs. Thomas A. Bornhauser
Carla R. Borsoi '92 '95
Johanna Bosch
Stephanie Z. Bothwell '94
Carlyle C. Bottelman '71
John T. Bottomley '69
Janice Boudreau
Mr. & Mrs. C. David Bowen '55
(Florence Lussier '65)
Nancy Biller Bowen '68

Rosa Garcia-Iniguez Bowen '78
Shannon L. Bower '87
Jean Abendroth Bowers '62
Mark T. Bowers '91
Frank A. Bowes '43
Joanne A. Bowlby '93
*Becky Brawley Bowles '68
*David A. Bowman '57
*Erika Heyder Boyd '42
*James Boyd II '37
Victoria A. Boyle '93
Elaine M. Brackett '51
Thomas A. Bradburn '87
Mr. & Mrs. Carter A. Bradford
Kellee Johnson Bradley '90
Robert L. Bradley, Jr. '77
Oleta Brame
Matthew B. Brand '92
Karen M. Brannen '78
Mr. & Mrs. James L. Brass '53
(Margaret Simpson '61)
Arlyn Braxmeier
Charlotte Gorm Bremmer '81
Thomas H. Brew '65
Tracy Brokate Brewster '85
Julia Perry Briggs '88
*Shirley Leech Briggs '57
Margaret Salmon Bright '85
*Thomas M. Brightman '65
Evelyn Vaughn Brinson '64
Charles C. Broadrup
Virginia Estes Broadway '50 '76
*Hon. & Mrs. Theotis Bronson '73
(Jeanelle Glover '73)
Sheldon A. Brook
Ronald R. Brooks '93
*Todd Broseghini '85
Betty G. Brown
Charles T. Brown '74
Lachlan K. Brown '94
Margaret A. Brown '79
***Marion Haddad Brown '73**
*Rita Leone Brown '72
*James E. Browne, Jr. '56
*Arthur H. Brownell '37
Mr. & Mrs. John T. Brownlee
Robert H. Bruorton '66 '68
Mr. & Mrs. James E. Bryan
Natalie Rice Bryant '55
Christine M. Bucheli
Philip A. Buckley '89
*Elaine Rounds Budd '51
Matilda P. Bundy
John A. Bunker '90
Ann Conigliari Burbank '87
*Raymond J. Burchett '53
Lynn-Marie Posenauer Burchfield '80
Elizabeth Burger-Payne '85
Julia G. Burgess '88
*Mr. & Mrs. Rick J. Burgess '79
(Martha Makarius '79)
*Nancy P. Burke
Mr. & Mrs. Thomas M. Burke
Mr. & Mrs. Donald H. Burkhardt '50
(Juanita Ault '48)
Dexter L. Burley
Vallorie G. Burnette '60 '76
Dorothy Dyess Burns '78
Mr. & Mrs. John J. Burns

*Robert C. Burns '41
Mr. & Mrs. Stephen Burns
Melissa A. Burnside '90
Robert L. Burrows '91
Mr. & Mrs. Robert E. Burse
Tirrikah Burse '95
*Mary Travis Busche '52
Zelda McGenhee Bush '47
Pamela Hurlbert Buster '66
Mr. & Mrs. Paul J. Butler '85
(Stephanie Mauceri '87)
Dr. & Mrs. Steve A. Butler
Mr. & Mrs. James D. Buttinger
Mr. & Mrs. Peter A. Butzin
John M. Byrd '87
Valerie Potter Byrnes '70

C

Kenneth L. Cabreira '92
Tammy Wilson Cahill '83
Mr. & Mrs. Diego S. Cailliet
Lilli Bashara Cain '89
John F. Calder '65
William C. Caldwell III '76 '79
Elizabeth S. Cale
Mr. & Mrs. G. Hoffman Calhoun
Lawson P. Calhoun, Jr. '66
Valerie Patak Callan '85
Darcey M. Callender '93
*Mr. & Mrs. Robert Calve '79
(Anne Boyle '79)
James L. Calvin '72 '77
Steven A. Caminez '93
*Richard C. Camp
Eddie C. Campbell '70
*Dr. & Mrs. J. Edward Campbell, Jr. '47
(Dorothy Wolking '48)
Mimi Candedo
Jennifer C. Candee '95
Thomas C. Candee
Evelyn A. Canty
Mr. & Mrs. Stanley Caplan
Margaret Mandis Caraberis '46
Michelle E. Caraker '91
Judi A. Carey
R. Nickson Carey '45 +
*Mr. & Mrs. Thomas M. Carey '79
(Robin Weiss '81)
Philip A. Carlin '77 '79
Mr. & Mrs. Carl I. Carlson III '74 '75
(Emily Dockery '74)
Mr. & Mrs. Richard S. Carlson
Tyler S. Carlson '95
Dr. & Mrs. Lynn N. Carlton
Nancy Carlton
*William L. Carmel '52
Julie Carmody
Diane Wilson Carnes '33
G. Keith Carpenter '74 '75
Julia K. Carpenter '94
Linda T. Carpenter '95
Samuel G. Carpenter '81
Sara L. Carpenter '89
Eugene J. Carr, Jr. '77
Mrs. Charles M. Carrick
Mrs. Lawrence W. Carroll, Jr.
Vanessa M. Carroll '94
Edwina Peterson Carruth '29
Marian Brown Carson '46

Drs. Robert & Barbara Carson
David J. Carter '93
*Jane Marshall Carter '35
John P. Carter '95
Mrs. William S. Carter, Jr.
Frances Draffan Carto '55
Austin A. Caruso, Jr. '84
Mr. & Mrs. William L. Cary '55
(Gail Donaldson '55)

Angele Casey
Ann K. Casey '90
Karen E. Casey '86
Jane Williams Casselberry '47
Mrs. William F. Cassidy
Rocio Castiblanco '94
*Sarah C. Castle '91
Mr. & Mrs. C. Catherwood, Jr.
Morgan D. Catherwood '94
Mr. & Mrs. Donald C. Caton
Marcia Caton
Wiley M. Cauthen '65
Mr. & Mrs. Victor A. Cavanaugh
Virginia Cawley-Berland '81
Thelma G. Cawood '30
Mr. & Mrs. John J. Cerrato
Dr. & Mrs. Samuel C. Certo

Morgen K. Cesarano '92
CFO Consulting, Inc.
Mr. & Mrs. Bryan A. Chace '78
(Jane Hutcheson '76)
Karen L. Chamberlin '84
Mr. & Mrs. Kevin Chambers
*Joan Champion '51
James E. Chanin '87
Esther Stevens Chase '79
*Sandra Dick Chase '73
*Christinna R. Chauncey '91
Barbara R. Cheney '44
Christopher P. Cheshire '87 '90
*Claude A. Chevalier '69 '70
Mr. & Mrs. Donald R. Chilcoat
*Thomas M. Chilton '54
Mr. & Mrs. Kenneth C. Chilvers
Amy K. Chinnery '92
*Elizabeth Adams Chinnock '49
Jennifer Chioma-Vigrass
John Chlusk '90
Mr. & Mrs. Thomas A. Choate '65
(Gail Buettner '65)
Evaristo Choy
William J. Christensen '95
William J. Christensen

Barbara Hewitt Christy '85
Mary McDaniel Cira '85 '86
Karen N. Cirrito
Nicole B. Cirrito '95
Debra L. Cito '85
Julie Ashby Citrin '88
*Charles B. Clark '64
Elizabeth Bleke Clark '85
Gretchen Rounsavall Clark '71
Jennifer Luckett Clark '90
John E. Clark '74
Katherine K. Clark '91
Kennedy H. Clark, Jr. '65
Mr. & Mrs. Kenneth A. Clark
Ruth Rabanal Clark '87
Constance H. Clarke
*Dorothy Rice Clarke '44
Judith C. Clavey
Joan Bennett Clayton '83
Maris D. Clement '72
Jennifer Weller Clements '71
Erma P. Clickner
Donna H. Climenhage
Molly C. Cline
William G. Cline
Vincent L. Cloyd

• • •



CARNEGIE HALL



ALUMNI FREQUENTLY COMMENT THAT WHILE ROLLINS HAS SEEN INEVITABLE TRANSFORMATION OVER THE YEARS, THE CAMPUS STILL HAS A REASSURING SAMENESS. CARNEGIE HALL, BUILT IN 1909 AS THE COLLEGE'S FIRST LIBRARY, IS A PERFECT EXAMPLE. WHILE IT HAS UNDERGONE SEVERAL FACELIFTS AND CHANGES IN FUNCTION (IT NOW HOUSES THE OFFICE OF ADMISSION AND OTHER ADMINISTRATIVE OFFICES), THE BUILDING BEARS AN UNMISTAKABLE RESEMBLANCE TO ITS ORIGINAL STATE.

BUILDING ON THE LEGACY

WALK OF FAME



THE WALK OF FAME, WHICH LIES AT THE HEART OF THE ROLLINS CAMPUS, WAS CREATED IN 1929 BY FORMER PRESIDENT HAMILTON HOLT WITH HIS DONATION OF 200 STONES FROM THE HOMES AND BIRTHPLACES OF FAMOUS PEOPLE. AT THE HEAD OF THE WALK STANDS A MILLSTONE, INSCRIBED WITH THE SHAKESPEAREAN QUOTE "SERMONS IN STONES AND GOOD IN EVERYTHING," WHICH HOLT HAD SHIPPED FROM NEAR HIS CONNECTICUT HOME. THE OAK-SHADED WALKWAY OUTLINES THE MILLS LAWN—BETTER KNOWN AS THE "HORSESHOE"—WHICH HAS BEEN A FAVORITE SPOT FOR OUTDOOR FROLICKING, RELAXATION, AND THE OCCASIONAL CLASS LECTURE FOR GENERATIONS OF ROLLINS STUDENTS.

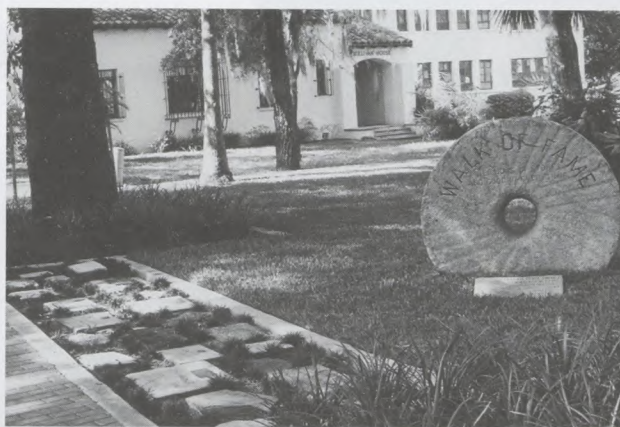

- James J. Coates
- *D. Michael Cobb '66
- *Mr. & Mrs. Donald M. Cobb '50
(Phyllis Portong '51)
- Harrison S. Cobb '30
- *Alice Berastegui Cochran '53
- Debra Cochran
- Mr. & Mrs. Arch J. Cochrane
- Mr. & Mrs. Brian K. Cody '84
(Terri Parker '86)
- Susan B. Coffae
- Ann Todd Coffee '57
- Maria Wolf Coffee '77 '79
- Mr. & Mrs. H. Boyd Coffie, Jr. '59 '64
(Linda Qualls '62 '78)
- Mr. & Mrs. Dexter D. Coffin
- Pamela A. Coffman
- William C. Cogswell '74
- Charles Cohen
- Mr. & Mrs. Edward H. Cohen
- Michelle Artiles Cohen '89
- Dr. & Mrs. Murray N. Cohen
- *Richard M. Cohen '66
- *John A. Cohenour '85
- Ethel D. Cohoe
- Patricia Clements Colbert '75 '93
- Richard L. Colby
- *Mr. & Mrs. T. Earle Cole '44
(Jean Holden '42)
- Mr. & Mrs. Donn R. Colee
- *Catherine Bailey Coleman '38
- *Frieda Clifford Coleman '65
- Gale F. Coleman '69
- Persis C. Coleman
- Robert I. Coleman, Jr.
- William C. Coleman '83
- Linda E. Collins
- Paul E. Collins '81
- Bonar D. Collinson '37
- Dr. & Mrs. Carlos H. Colombo
- Victoria Colross '98
- Mr. & Mrs. Craig W. Comfort '89
(Susan Heidacher '89)
- Communications Consultants, Inc.
- Edith Bennett Confehr '45
- James M. Conklin, Jr. '43
- Marian Rich Conley '58
- Garrett F. Connell '85 '91
- Christopher J. Connelly '90
- Elizabeth K. Connelly '78
- Allison Y. Conner '92**
- David L. Connor '64
- Susan Hall Conrad '68
- Mr. & Mrs. Anthony R. Consalo
- *Antonio Consoli '49
- Elisha M. Contner '95
- Jayne T. Contner
- Donna Ronnick Cook '76
- Mary Flanders Cook '50
- Pamela Houck Cook '67
- Sally McCutchen Cook '61
- Shani Schmidt Cook '91
- Tamara B. Cook '90
- Thomas R. Cook '79
- Jill Smithberger Cooke '81
- William P. Cooke '58
- *Laurene Hopson Cooney '70
- Barbara Cooper
- Jack H. Cooper '48

Rosalie Lazzara Cooper '59
 Stephen R. Cooper
 Karyn A. Corbett '92
 *Catherine P. Cornelius '63 '66
 *Sandra Krumbiegel Cornell '63
 Faith G. Cornwall '45
 Marilyn Dupres Correa '60
 Mr. & Mrs. Richard S. Costello '57
 (Jacqueline Chiappari '54 '69)
 Thomas F. Costello '39
 McKelvy Costin '77
 Cynthia Prio Couch '86
 Thomas P. Coughlin '90
 Jay R. Courtney '91
 ***Vincent J. Covello '50**
 William V. Cowart '91
 Catherine Casselberry Cox '80
 Mr. & Mrs. John A. Cox
 Monica L. Cox
 Mildred E. Coyner
 C P Foodservice
 ***Cathleen A. Craft '89**
 Virginia B. Craig
 Joan Kirkpatrick Crain '85
 ♣Donald J. Cram '41
 Ethel Metzger Cramer '54
 Evelyn L. Cranford '84
 Ann A. Craver '47
 *Carolyn Cray '86
Anne Crichton Crews '75
 Mr. & Mrs. Michael C. Crider
 Nancy W. Critchfield
 Mr. & Mrs. David A. Crocker '89
 (Krista Bassett '90)
 Willard Crompton '52
 Loretta Titterud Cronk '77
 Samuel G. Crosby '73
 Constance Kirby Cross '66
 *Helen A. Crossley
Mary Voor Crouch '55
 David E. Crow '89
 Preston Alexius Crow '69
 Kevin P. Crowley '78 '78
 Ann R. Crowther '72
 Mr. & Mrs. Victor V. Crumity '77 '81
 (Sharon Israel '78)
 Mr. & Mrs. Sam W. Cruse, Jr.
 John A. Crystal, Jr. '93
 Alejandro Cubina-Perez '93
 Mr. & Mrs. Frank Cuccaro, Sr.
 Juanita Cuellar
 Gerald D. Cullen '94
 Mr. & Mrs. J. Blair Culpepper
 Mrs. Norman G. Cumming
 Miriam Boyd Cummins '27
 Mr. & Mrs. Marcelo Curi
 Thomas T. Curreri '83
 *Mr. & Mrs. Allan G. Curtis '68
 (Beth Sherrard '69)
 Clinton A. Curtis '81
 Susan Cutler
 Roxine S. Cutright
Stephen Cutter '62
 Julia Fix Cwikla '66
 Christine Bantivoglio Czech '74

D

*Karen Larsen D'Ambrosio '71
 Donald E. D'Orto, Jr. '94

Mr. & Mrs. Ronald D. Dager, Sr.
 ***Anthony C. Dale '75**
 Francis E. Daley
 Mark R. Daley '87
 Bruce W. Dalton '94
 Florence N. Damron
 Thomas S. Danford '85
 Elizabeth Wagley Danforth '55
 Robert B. Daniel '77
 David H. Daniels '79 '81
 Colleen F. Dann
 Dr. & Mrs. O. Townsend Dann
 *Dominique D'Anna-Stanley
 Edward F. Danowitz
 Edward F. Danowitz, Jr. '75
 Dudley V. Darling '41
 Richard W. Darty '49
 Beverly R. Darvin '89
 Susan B. Dattilo
 Mr. & Mrs. William B. Daugherty '40
 (Barbara Brock '41)
 Donn A. Daus '65
 Mr. & Mrs. James A. Davenport '87 '89
 (Lynne Keogh '85)
 Margaret Fifer Davenport '67
 Todd G. Davenport '94
 *Lucille G. David '44
 Sally Asimus David '81 '83
 Lois Barney Davidson '58
 Michael T. Davino '77
 Mr. & Mrs. Asa B. Davis III
 Diane Reciputi Davis '87
 *Hester A. Davis '87H '52
 Dr. & Mrs. Jordan K. Davis
 Margarita Ausley Davis '68 '69
 *Mary J. Davis '73
 Nancy Taggart Davis '66
 Mr. & Mrs. Paul L. Davis
 Stephen D. Davis '88
 Estate of William M. Davis
 Dawson Development Company, Inc.
 Richard B. Dawson '61
 Eduardo de Arias '32
 Jeffrey W. Deane '81
 Dorothy R. Deans
 Warren J. Deatrick '75
 Gladys M. Decker
 Mrs. George H. Deconinck
 Douglas M. Deem '89
 Mr. & Mrs. J. Jeffrey Deery
 Mr. & Mrs. G. Michael DeGeurin
 Kathleen Dodds Deighan '87
 ♣**Michael C. Del Colliano '72**
 Arthur W. Dellenger '77 '80
 Craig Delongy
 Mr. & Mrs. Angelo J. DeLuca
 Emily Bookwalter Demar '33
 Daniel C. de Menocal, Jr. '75
 *Lynn Hagerty Dempsey '57
 Roland Demske
Sandra P. Demuth '85
 *Peggy Whiteley Denault '39
 Dr. & Mrs. Daniel R. DeNicola
 Jamie Dennerline
 Mr. & Mrs. Richard J. Denny
 Jean Densmore '40
 Melissa Dent '95
 Shelly Dentz '66
 Gregory Derderian '80

W. Garrett Dering '67
 Martin A. DeRita '66
 Victoria Saiswick De Santis '79
 Philip O. Des Marais III '83
 Jeanne M. Desrosiers '88
 Linda R. DeTure
 Mrs. Elliott J. Deutsch
 *Timothy R. Dewart '62
 Michael D. Dicembre '90
 Dick Fleming Roof Repair
 Phyllis Rogers Dickerson '82
 Mr. & Mrs. David M. Dickinson
 Mr. and Mrs. Daryl L. Dickson
 Mr. & Mrs. John C. Dickson, Jr.
 Frank C. Diefenderfer III
 *Maria Martinez Dillon
 Nancy Corbett Dillon '45
Jason E. Dimitris '92
 Gottfried E. Dinzi '30
 Mr. & Mrs. Michael J. Dioguardi '66
 (Diane Davidson '66)
 Anthony Distefano, Jr. '81
 Mr. & Mrs. Richard A. DiTore
Mr. & Mrs. Terrance H. Dittmer
 Mr. & Mrs. Roger W. Dixon
 Windell A. Dixon, Jr. '71
 D L Newsome Automotive, Inc.
 Julie L. Dobson '90
 Lynne M. Doctor
 Sarah Labellman Dodier '79
 Mrs. Clinton F. Dodson
 John C. Doering '95
 Ralph H. Doering III '92
 Mr. & Mrs. Ralph H. Doering, Jr.
 Mr. & Mrs. Lawrence E. Dolan
 Mr. & Mrs. William L. Dole
 Kathryn J. Doll '85
 *James H. Dollison '65 '71
 Robert S. Dollison, Jr. '57
 Dorothea E. Donaldson
 Carolyn Cornell Donohue '84
 Denise M. Dorsey '86
 *Mr. & Mrs. Joseph C. Dorsey
 *Deborah Barrett Dosen '73
 James B. Doster '76
 *William M. Douglas
 Harry S. Douglass
 *Thelma Van Buskirk Douglass '33
 Kimberly A. Dow '90
 Andrea R. Dowlen '76
 Downeast Sporting Classics
 Philip H. Downing '89
 Sarah Couzens Doyle '72
 in memory of Warren A. Wegner '72
 Hilda M. Drage
 Jeanette Draughon
 Dr. & Mrs. Leonard S. Dreifus
 Kurt Dressler
 Abby R. Drosdzal '94
 Marnie Loehr Drulard '67
 Mr. & Mrs. Arnold Dubb
 Helen L. Dudak
 Christine W. Dudding '91
 Virgil H. Duffell '66
 *Jane C. Duffy '82
 *Marian L. Duffy '82
 Mr. & Mrs. Steven E. DuFresne '88
 (Michele Mattia '90)
 Peter W. Duglenski '81

Mr. & Mrs. John H. Duke
Robert O. Dulany '77
Carla M. Dunbar '93
Shirley Dunham
Mildred Searles Dunlap '61
*Ethel Deikman Dunn '54
John B. Dunn '67
Margaret M. Dunn
June Fleischman Dunnavant '64
Cynthia Keffe Dunne '78
Frank R. Dunnill '63
R. Morton Dunning '62
Arthur D. Durgin, Jr. '50
Mr. & Mrs. D. Brian Durland '79
(Barbara Bodden '79)
Christine S. Dutter '84
*Jane Goodnow Duvall '61
Susanna D. Dwinell '83
Mr. & Mrs. Alfred Dymkowski
Mr. & Mrs. Donald Dzemske
Mr. & Mrs. Richard L. Dzurec

E

*Richard F. Eagle '52
James S. Easterling '67
Mr. & Mrs. Daniel W. Eastwood, Jr. '51
(Jeanne Volkert '48)
Leila Eaton
Vanessa L. Echols
Mary Sloan Eckhardt '46
Mr. & Mrs. George L. Eckles
James T. Edens '51
Warren C. Edson '90
Lola Morgan Edwards
Maryon W. Edwards
Mrs. Theodore T. Edwards
*John S. Eggert '84
Carol Pitt Eggleston '73
Stephen E. Eisenhart '89
Mary Gilliam Eland '64
Mr. & Mrs. Thomas P. Eldredge
Thomas B. Elias '87
Cheryl Eller
Suanne Stiner Ellis '71
Mr. & Mrs. William H. Ellison
Ruth E. Ellsworth '30
Mr. & Mrs. Richard Ellwood
*Elaine McConaughy Elwell
Mr. & Mrs. Bruce G. Ely '74 '75
(Caroline Kelley '73)
*Mr. & Mrs. Matthew G. Ely, Jr. '40
(Shirley Bassett '42)
William H. Ely, Jr.
Mr. & Mrs. William K. Ely '58
(Margaret Cresswell '61)
*Bert E. Emerson '55
Emily A. Emerson '94
*Carleton C. Emery '49
Mr. & Mrs. Theodore E. Emery, Jr. '50
(Shirley Emery '71)
Mr. & Mrs. Weston L. Emery '48
(Brigitte Lemaire '57)
Mr. & Mrs. Jack W. Emig
Mr. & Mrs. C. Barth Engert '60
Twila Kirkland Engle '67
in memory of Charles S. Mendell, Jr.
Nicole Munsie Engler '88
Diane Bissett English '74 '75
The English-Speaking Union

Burton Epel '65
Cynthia J. Erhardt '89
Betty Tyler Erhart '59
Sandra Simpson Esfahani '68
Nancy C. Esler
Ann R. Esposito
Emily C. Essex
*Heather G. Estes '90
Patricia L. Estes '89
Mr. & Mrs. Christopher T. Eurtón '83
(Victoria Mutch '86)
Mrs. C. Rudolph Evans
D. Gordon Evans '47
Dallas Bower Evans '67 '71
*Frank S. Evans '53
Mr. & Mrs. John A. Evans
Mr. & Mrs. Errol G. Everson
W. Richard Every '49
Orlando L. Evora '82
Mr. & Mrs. Ky P. Ewing, Jr.

F

Blaine G. Faber, Jr. '76
Raphael Fabian '91
Mr. & Mrs. Robert S. Fagan '73 '74
(Diane Bell '76)
Holly Birtch Faillace '73
Cecile Boyle Fain '52
Mr. & Mrs. David A. Faloni
Jennifer M. Falvey '91
*Mr. & Mrs. Guy M. Famiglietti '90
(Jennifer Mazo '91)
*Frances Bradley Fanger '48
Mr. & Mrs. Robert L. Fansler
*Jean Thompson Fantarella '81
Kelley Reagan Farish '89
Mr. & Mrs. Carl R. Farmer
Samuel H. Farmer '97
Susan Carson Farmer '74
Helen Montgomery Farnsworth '65
Janie R. Farrier
Mr. & Mrs. Philip A. Fasulo
*Virginia Carroll Fawcett '56
*Peter V. Fazio '89
Federal Trust Corporation
Mr. & Mrs. Leo G. Federman
Caroline Fast-Bissell Federioicz '81
Charles Fehner
*Seth L. Feigenbaum '70
Betty Lyle Feld '32
Dr. & Mrs. Robert B. Feldman
Johnnie M. Feldt
*Stephen R. Feller '67
Mr. & Mrs. George E. Felton
*Mr. & Mrs. Gordon H. Felton '46
(Betty Lanza '44)
Mr. & Mrs. Graham P. Felton
*Carolyn Feltus-Atkinson '82
Kendrick E. Fenderson, Jr. '50
Chris Fenninger
Stephen A. Ferruci '91
Cole H. Fertic
Suzanne L. Fetscher
Susanne Wechsler Fieger '80
Mr. & Mrs. David Field
*Philip S. Field '79
Mrs. Robert J. Finfrook
Mr. & Mrs. Frank G. Finkbeiner
Mr. & Mrs. Charles N. Finkel

C. Joseph Finley, Jr. '52
*Patricia Pritchard Finley '42
Mr. & Mrs. John F. Finn
*Cheryl Willey Finnegan '81 '87
Mr. & Mrs. Vincent Fiordalis II
Michael C. Fischer '85
Robert V. Fish II '87
Eleanor Y. Fisher
*George H. Fisher, Jr. '65
Susan Reynolds Fisher '90
Ann Berry Fitzgerald '61
*John E. Fitzgerald '50
Cindy Fusel Fitzpatrick '82
*Thomas J. Flagg '67 '70
Mr. & Mrs. William A. Flanders
Frank R. Flanegin '88 '90
Roxanne Mouguel Fleming '77
*Sandra Brown Fleming '86
Nicholas J. Flemma '88
Saverio Flemma II '86
Frances C. Fletcher
Nancy Campbell Fletcher '65
*Suzanne Vanderbeck Fletcher '70
Margaret Chapin Flick '72
Donn K. Flipse '93
Mr. & Mrs. Don J. Float
Florentine Marble Tile & Terrazzo, Inc.
Edward A. Flory '63
Colleen M. Flynn '85
Daniel M. Flynn '80 '83
Kathleen E. Flynn
Erin V. Foley '92
Jennifer S. Foley '92
Elizabeth A. Folger '95
Mr. & Mrs. Roger Foraste
M. Cameron Forbes '91
Douglas S. Ford '91
Kathy M. Forgas '91
J. Todd Forlini '78
*Marci Tex Formato '84
Mr. & Mrs. A. William Forness, Jr.
Kristin L. Forrester '92
Mr. & Mrs. Emil M. Fort
*Sara Hunt Forthun '61
John F. Fortier '82
Mr. & Mrs. James A. Fortner
Mr. & Mrs. Jeff A. Fortner
Jesse R. Fortner '95
Mr. & Mrs. Michael P. Fortner
Kerry E. Fortune '91
*Beverly C. Foshee '73
Eugene H. Foster '57
Harry A. Foster, Sr.
Sally H. Foster
Mr. & Mrs. George J. Fournier
*Dorothea Manning Fox '53 '80
Marcia C. Fox '72 '79
Mary C. Fox
Dr. & Mrs. Parham R. Fox
Owen N. Frakes '76
Frank J. Frana '94
Benny J. Francis '78
Kenneth R. Francomano '82
Stephanie D. Frank '92
Helen F. Franklin
Patricia A. Franklin
Robert M. Franklin '68
John R. Franks III '79
Mr. & Mrs. Henry A. Frantzen

Carolyn R. Franz '90
 Frederick W. Franz '77
 Mr. & Mrs. J. Gordon Fraser
 Sharon Lacey Frawley '81
 Joanne Kennedy Frazer '63
Frederic J. Frederic '65
 Mr. & Mrs. John H. Frederick
 Charles J. Fredrick '84
 Mr. & Mrs. James Fredrickson
 Donald D. Freeman '81
 *Fran L. Freeman '77
 *Jayne Rittenhouse Freeman '41
 Mr. & Mrs. John B. Freeman
 *Margaret Hopkins Freeman '35
 *Mr. & Mrs. Mark S. Freeman '76
 (Nancy Mann '76)
 Nancy McCracken Freeman '82
 Shannon D. Freeman '90
 Edgar F. Freitag
 Erdmann A. Frenk
 Pamela Benjamin Freyvogel '76
 Alison Riker Friedel '87
 Eleanor Smith Friedman '52
 Mr. & Mrs. George Friedman
 Charles C. Friel '77 '80
 Walter W. Friend III '71
 Russell M. Frinks '91
Clyde W. Fritz '70
 Marie Turck Frohlich '52
 Janice D. Frohner
 Mr. & Mrs. Robert D. Frost
 Armando Fuentes '90
 Margaret Reeder Fuller '80
 *Caroline Sandlin Fullerton '40
 James P. Furino '68
 Joline M. Furman '90
 Nancy Yeargin Furman '77
 Christopher L. Fusco '72

G

Judith C. Gabbai
 *Miriam L. Gaertner '37
 Mr. & Mrs. David J. Gaines
 John W. Galbreath II '83
 Mr. & Mrs. Charles R. Gallagher
 Jean B. Gallaher
 *Willis Timmons Galliher '79
 Margaret T. Gallup '89
 Kathleen C. Gannon '91
 Mr. & Mrs. Udo Garbe
 Eduardo S. Garcia '55
 Mr. & Mrs. L. J. Gardberg
 *Gail King Gardner '54
 Kellie M. Gardner '94
 Mr. & Mrs. Robert N. Gardner
 Stacey Garfunkel '94
 Katherine Garlington '74
 A. Cope Garrett '61
 *Alma B. Garrett IV '91
 *Cynthia Purcell Garrett '75
 Heather J. Garrett '96
 *Susan Kammien Garrow '81
 Helen Gartner
 Michael J. Garuckis '89
 *John B. Garzia, Jr. '75
 Mr. & Mrs. Roger A. Gaskill
 *Robert L. Gassman '85 '90
 Miriam E. Gateley
 Mr. & Mrs. Roger O. Gatlin

As students during the late '60s, Tommy duPont and his wife, Ruthy Lawrence duPont, found Rollins a wonderful environment for taking risks and accomplishing personal goals. Little wonder, then, that all three of their daughters have chosen to continue the legacy.

Currently a parent trustee, Tom duPont has had an affinity for Rollins since setting foot on the campus over 25 years ago. The Wilmington, Delaware native says he chose Rollins because of a desire to study political science in a warm climate and friends already enrolled there. He quickly adapted to campus life. Active in several sports, he served as president of Kappa Alpha Fraternity and the Inter-Fraternity Council. He was presented the Algernon Sydney Sullivan Award for his campus leadership and involvement in numerous activities.

Following graduation in 1970, he and Ruth married and moved north, where he continued his political science studies at the University of Delaware. After earning his master's degree in 1972, duPont was elected to the Delaware House of Representatives, where he served a two-year term. He then went to work for the Wilmington Trust Company, and in 1975, he moved his young family to Tampa to work for Budget Rent-A-Car of Florida. Ten years later, he formed duPont Publishing Company, which produces and distributes worldwide *The duPont Registry*, a Buyer's Guide of Fine Automobiles, and *The duPont Registry*, a Buyer's Guide of Fine Homes.

duPont says his experiences at Rollins served as good preparation for what was to follow graduation. "Rollins is kind of there for the picking. One of the best parts about it is that you can make your own statement. You can enjoy yourself, be noticed, and have an impact. You can do that as a parent as well. Ruthy and I have been active on the Parents Committee for three years now. We've raised some money. We've raised some discussions about issues at the College, and we've watched the College grow in so many ways. The return you get from Rollins is that it draws you closer to the campus community that is now

spread all over the nation and world. It's much the same good feeling you get as a student."

Last spring, Tom and Ruth were very active in the planning of their 25th class reunion. This year, they have agreed to serve as co-chairs of the College's Parents Committee, and Tom will serve as Parent Trustee. One of their goals, duPont says, will be to help make parents more aware of the role they can play in helping Rollins become an even stronger institution.

The duPonts are reliving their Rollins experience vicariously as their daughters attend the College. One of their particular joys has been witnessing in recent years the growing stature of a Rollins education. "When I graduated, Rollins was a very small school in a very small corner of the world," he said. "Now,

TOM DUPONT '70

Florida is on the verge of becoming the third largest state in the nation. The educational opportunities in Florida have gone from mediocre to superb, and Rollins College's reach throughout the world is truly remarkable. I've bumped into parents in Vail, Colorado and Nantucket, Massachusetts. Once, we were salmon fishing in the grass flats of Prince William Sound in Alaska. This guy lands in his float plane and comes up the river and is fishing near us. We break for a sandwich and we get to talking. Turns out his daughter also goes to Rollins. What a wonderful institution to have that kind of reach."—LRH



Attending Rollins is a family affair for the duPonts. Both Tommy and Ruthy graduated from the College in 1970. After receiving her diploma from Rollins last spring, Jessica (second from right) plans to teach school in Florida. Sophomore Sarah (left) and junior Molly (leaning on Dad's shoulder) intend to continue the tradition. In addition, Ruthy's sister and brother-in-law, Barbara and Ted Alfond, graduated from Rollins in 1968, and Tommy's nephew, Christopher Sanger, graduated in 1993. duPont says being a parent as well as an alum has given him an additional and unique perspective of the College.

BUILDING ON THE LEGACY



CHAPEL / THEATRE COMPLEX

DEDICATED IN 1932, THE MAGNIFICENT CHAPEL/THEATRE COMPLEX REMAINS THE COLLEGE'S DISTINGUISHING LANDMARK. DESIGNED BY ECCLESIASTICAL ARCHITECT RALPH ADAMS CRAM, THE KNOWLES MEMORIAL CHAPEL WAS A GIFT OF MRS. FRANCES KNOWLES WARREN IN MEMORY OF HER FATHER AND ROLLINS FOUNDER FRANCIS BANGS KNOWLES. THE ANNIE RUSSELL THEATRE WAS GIVEN BY MARY CURTIS BOK ZIMBALIST TO HONOR THE INTERNATIONALLY KNOWN ACTRESS AND ROLLINS PROFESSOR FOR WHOM IT WAS NAMED.

Mr. & Mrs. William P. Gaudreau '77
(Jean McDonald '78)
in memory of Warren A. Wegner '72

Kermit E. Gay '65
Madison W. Gay
Bonnie Edwards Geddes '55
W. Gordon Geer '87
Judith Messeroll Geffers '63
Maria Leal Gehr '68
Vicki B. Geiler '92
Margaret M. Genovese '84

Randall B. Gerber '86
John T. Gero '92
Rhodora Gerson
Jane Blakely Gery '57
John L. Gettel '92
Genevieve Goldstein Giannoni '85
Lucille A. Giannuzzi
Mr. & Mrs. Jeffrey S. Giard
Joseph M. Giarrusso
Timothy A. Gibbons '72
Sally Anness Gibbons-Slattey '74
Carol D. Gibbs
Ralph H. Gibbs '37
Leslie Knight Gibson '93

*Jeffrey J. Giguere '82
Mr. & Mrs. R. J. Giguere
*Barbara Bennett Gilbert '78
Arlene Brennan Gildersleeve '39
Nancy L. Gildersleeve
Harry F. Giles '66
*Molly Rugg Giles '46
Diane H. Gillett
Mr. & Mrs. Will H. Gillett

Mr. & Mrs. Brewster T. Gillies '68 '69
(Lillian Stauffacher '68)

*Judith Earle Gillow '59
Mr. & Mrs. Robert B. Gilmore
*Katherine C. Ginkel '71 '72
Karen L. Girard '69

*Paula Tanner Girard '70
Laurine Lay Gladieux '80
Martha E. Glaser

*Susanne Stein Glaser '42
*Mr. & Mrs. Nelson S. Glass

Eleanor I. Glennon
Jennifer Speer Glennon '86
Kimberly P. Glisker '94
Mary E. Glover '92
Deborah Gluckman '70
Jennifer D. Goblisch '92
Michael S. Godfrey '77

*Thomas F. Godfrey '50
Mr. & Mrs. Gary A. Godley
Mrs. William Godley
William J. Godsey '65

Karen Kaltenborn Goertzel '65

*Frank L. Goetz, Jr. '41
Georgia Tainter Goff '46
Mr. & Mrs. David B. Goggin '83
(Carroll Hanley '85)

Mr. & Mrs. Melvin L. Goldberg
Goldcrest Commercial Business Consultants
Rose Goldman

*Eileen Frank Goldsmith '80
Edward J. Gonczy '74
Lawrence P. Goode '72
Melissa A. Gooding '77

Heather Conner Goodis '89
Peter S. Goodrich '88
Katherine Ballantyne Goodspeed '80
*Herman Goodwin, Jr. '48
Norman J. Gordon '89
William R. Gordon II '84
Malhar S. Gore '86

Ethel Miller Gorman '32
Phyllis Starobin Gosfield '49
Laura Phillips Gosnay '43
Chauncey P. Goss II '88

Gerrit J. Goss '92
Mr. & Mrs. Ward L. Gossett
Carolyn P. Gould '92
Mr. & Mrs. Wayne W. Gould
Joan Bucher Gowell '57
Mr. & Mrs. John P. Grabenau
Cheryl L. Grady '75

Alfred C. Graham '82
Stephen C. Graham '90
Suzanne S. Graham '94
Mr. & Mrs. John E. Grandbois
Fiore J. Grande '73 '77 '79

Nancy L. Granger
Vivien Skinner Grant '34
Mr. & Mrs. Francis J. Grasso, Sr.
*Jeffrey W. Grasty '91

Edward G. Gray '58
Frances C. Gray
Greater Orlando Aviation Authority
Cecilia H. Green '92
Dr. & Mrs. Dewitt A. Green
Mr. & Mrs. Michael L. Green
Raymond F. Green '66

Mr. & Mrs. Robert S. Green
Shirley Greenfield
Mr. & Mrs. William M. Greenlees
*Joel D. Greenspan '74
Rebecca Kaplan Greenspan '78
Elisabeth C. Greer
Mr. & Mrs. Clayton E. Gregory
J. Michael Gregory, Jr. '92
Jared T. Greisman '92
Elaine Pauly Grever '73
William J. Gridley '93
Cyrene Palmisano Grierson '53
Rev. & Mrs. Gerald D. Griffin '45
(Shirley Winther '46)
in memory of Charles S. Mendell, Jr.
Jacqueline R. Griffin
*James P. Griffin '72
*Mr. & Mrs. H. Crawford Griffith, Jr. '81
(Helen Reynolds '83)
*Mr. & Mrs. John C. Griffith
Kathleen McDonnell Griffith '53
James G. Grimaldi
Colby G. Grimes '92
Howard W. Grimes
Katherine Butler Grimm '83
Roger F. Grimshaw
William Grisaitis
Shirley Miller Grob '56
Cheryl A. Groce '94
Ivor D. Groves, Jr. '48 '64
*Mr. & Mrs. J. Max Grulke '51
(Patricia Roberts '52)
Auden L. Grumet '94
Frank O. Grundler '42
Steven B. Grune '87
James T. Guadagno '82
Mrs. Filippo Guani
Jennifer G. Guberman
*Mr. & Mrs. Manuel A. Guillem
John R. Gurke '90
*Ellen Caldwell Gury '73
*Bonne Brooks Gurzenda '80
Rosalie N. Gwinn

H

*Gail Retzer Haack-Stentz '62
Ronald I. Habin
*Linda Wernau Hacker '77
Mr. & Mrs. Edward V. Hada
*Margaret O'Neil Hadlick '84
Lynn Warmack Hagan '86
Elisabeth J. Hagood '86
*L. Jerome Hagood, Jr. '41
*Thomas A. Hagood, Jr. '84
Mr. & Mrs. Franklin R. Hagy
Marta T. Hahn '92
*Alice Lamb Hair '43
Carolyn H. Hakola
Dennis G. Hall '93
Mr. & Mrs. Gordon B. Hall III '81
(Laura Weyher '82)
*J. Ilene Hall '31
*Patricia L. Hall '67
Ralph M. Hall '64
Scott Hall '74 '75
Sterling A. Hall '88
Trevor W. Hall
Mr. & Mrs. James W. Halloran '66 '67
(Diane Brown '66 '80)

Mr. & Mrs. Vern R. Halter
Mr. & Mrs. Harold Hamann
Marc I. Hamelsky
Connie A. Hamilton '89
Sara L. Hamilton '72
Lucile S. Hamiter
Mr. & Mrs. Nathan W. Hamm
Mr. & Mrs. Robert C. Hammerling
Arthur J. Hammond, Jr. '80
*Joanne Moseley Hammond '54
Mark E. Hammonds '89
Margaret Jaeger Hanbury '36
Candy Northway Hancock '66
Carolyn A. Hancock '79
David C. Hancock
Frances Decker Hancock
Harry Hancock '50
Jason R. Hanft '85
Mr. & Mrs. Donald R. Hansen '48
(Alice Voorhis '48)
Anne E. Hansford '93
Karen J. Hanson '85
Holly E. Harben '98
Mr. & Mrs. William D. Harben
Alice A. Hardee '94
*Mr. & Mrs. W. F. Harding
Joan Watzek Hargadon '62
Caranelle Stump Harkins '81
Jennifer J. Harlan '84
Patricia Ward Harland '45
in memory of Charles S. Mendell, Jr.
Mr. & Mrs. Ivan T. Harlow '74 '75
(Patricia Brunner '75)
*Jean Palmer Harmon '59
*Mary Hughes Harper '44
Mr. & Mrs. Kenneth D. Harper
Sherry L. Harper '73
Wallace G. Harper
*Virginia A. Harr '51
Diane Raymond Harriman '48
Patrick J. Harrington '86
Roseann E. Harrington '90
Audrey Z. Harris
Brenda B. Harris '86
Jeanette A. Harris
Mr. & Mrs. J. Robert Harris III
Karen J. Harris '78 '79
Patricia Lindsey Harris '74
*Richard O. Harris '30
Dr. & Mrs. John B. Harrison
*Joseph F. Hart '75
Emily T. Hartmeyer '95
Mr. & Mrs. Virgil L. Hartsock
Karin M. Hartzell '88
Diane E. Hathaway '94
M. Wesley Hatton III '59
Bernhard D. Hauser '36
Rebecca Bradner Havel '86 '89
Christopher F. Hawkins '91
Hubert W. Hawkins IV '94
Mrs. James Hawley
*Dorothy Churchill Hay '46
Celeste J. Hayes '90
Mr. & Mrs. Jonathan S. Hayes
Ted Hayes
Todd A. Hayes '88
Mrs. W. P. Hayman
Laura L. Haynes '85
Mr. & Mrs. John T. Heald
Health Specialties, Inc.

*Bernice Gardner Healy '38
*Michael E. Healy '82
Alvert H. Hearn '65
Jessie M. Heasley '68
*Robert C. Heath '52
Grace Z. Hecht
*Katrina L. Heffernan '76
Mary Whitman Heisel '60
Jeffrey G. Heitz '65
Ernest N. Hellberg
Dr. & Mrs. Herbert E. Hellwege
Dannie Helm
Ed Helper
Ephraim W. Helton '77
Jean-Max S. Hemon '92
Mary Teneyck Hencken '65 '79
Frantessa D. Henderson '95
Mr. & Mrs. Glenn E. Henderson
*John K. Henderson '50
*Pamela Spalthoff Henderson '75
Christy Thomas Henns '80
Anna F. Henriquez
Mr. & Mrs. John T. Henry III '88 '90
(Mary Finley '90)
Laura S. Henry '80
Leslie J. Henry '86
Donald P. Hensel '92
S. Talley Herbster '87
*John L. Hermans '73
Mr. & Mrs. Bjornar Hermansen
Laura E. Hernandez
*Marie Rackensperger Hernandez '66 '72
*Mimi Allen Hernandez '69
Allison C. Herndon '93
*Mr. & Mrs. Richard M. Herndon
Vivian L. Hernon
in memory of Warren A. Wegner '72
Ronald A. Herring '76 '78
Mr. & Mrs. Roger L. Herron
Mr. & Mrs. Edward P. Herzog
Mrs. Albert G. Hess
Saundra Sands Hester '59
James W. Hever
Helen M. Hickey
*Kathryn Hickey Hickman '80
Mr. & Mrs. Harold D. Hicks
Jeffrey D. Hicks '66
Deborah J. Hiebert '82
Mr. & Mrs. Geoffrey S. Higgins
*Carlton C. High, Jr. '52
Merry Gladding Highby '65
Mr. & Mrs. James H. Highfield
Mr. & Mrs. E. R. Hightower
Lee F. Hildenbiddle '71 '72
Brian L. Hill '94
*John E. Hill '79
Karen Bleckner Hill '77
Mariah Hill
Mr. & Mrs. Russell G. Hill
Sara C. Hill '92
Louis E. Hillenmeyer IV '92
Mr. & Mrs. Lucien J. Hindery
Diane C. Hines '91
Daniel M. Hinson '76
*Miles E. Hisiger '63
Leta A. Hix
Elizabeth Mills Hoagland '82
Sharon K. Hobbs
Gretchen C. Hobby
*Robert M. Hochschild '68

BUILDING ON THE LEGACY

Frances S. Hodes
Carlyle Seymour Hodges '48
Mr. & Mrs. Sloat F. Hodgson '34
(Ariel Camp '35)

Carol A. Hoepner
Ann Weltmer Hoff '74
Jennifer Dewire Hoffman '81
Robert W. Hoffman
Mrs. Raymond C. Hoffmann

♣Frank H. Hogan '62
Tiffany L. Hogan '90
Mr. & Mrs. Drew Hoitsma
Dan W. Holbrook '69 '70
William T. Hold
Stephanie J. Holden '91
Tracy L. Hollinger '86
Mr. & Mrs. Peter B. Hollis
*Mr. & Mrs. Buell Hollister III '66 '73
(Elizabeth Parker '72)

John L. Holloway IV '84
Andrew P. Holman '90
Peter L. Holnback '74
Constance W. Holt '88
Mr. & Mrs. John A. Holt
Josie A. Holt

*Teri Varley Holt '65
Carol Lindgren Holton '59
Kimberly E. Holtzer '93
Robert A. Holtzman '92
Mr. & Mrs. Hoofnagle
Robert Hook
Robert M. Hook '94
Margaret Minnett Hooton '63
Mrs. Lawrence J. Hopcraft
John F. Hopkins
Rosa Granberry Horace '88
James L. Horan '82
Kelly L. Horn '91

*Martin E. Horn '76
Steven G. Horneffer '74
Mr. & Mrs. John Y. Horner '67
(Lynn Bruch '68)
Peggy Poulin Horton '83
Terzah M. Horton '85
Edward R. Hotaling, Jr. '56
Mr. & Mrs. Franklin O. Houghton '69
(Gloria Rockwood '66)

Nancy Houk
Greg A. Hovey '94
Bettye Kerckhoff Howard '49
Howard Fertilizer Company, Inc.
Carol J. Howe
Elizabeth Eaton Howe '74
Dr. & Mrs. Gordon E. Howell '64
(LaVerne Howell '90)

Mr. & Mrs. Richard A. Howell
Dr. & Mrs. Stephen E. Howery
Mr. & Mrs. Charles C. Huckabee
Kevin D. Huddleston
Dr. & Mrs. William B. Hudgins, Jr. '75
(Rdell Austin '75)

Mr. & Mrs. Alfred E. Huettel
Yiandula N. Huey

Mr. & Mrs. Louis T. Hughes

*Marilyn Wilson Hughes '64

Mr. & Mrs. Raymond J. Hughes

*Mr. & Mrs. Preston C. Hull, Jr. '57
(Phyllis Lockwood '56)

Mary A. Humphrey '82

Edward D. Hund '90
Mr. & Mrs. Walter M. Hundley
Mr. & Mrs. Winfield D. Hundley
Mr. & Mrs. Edgar L. Hunt

*Elizabeth Stevens Hunt '41
Hunter Chemical & Formulating
Rex A. Hunter '83 '91

Robert P. Hunter, Jr. '75 '77

*William R. Hurlbaugh '89

Byron W. Hurst '95

Mr. & Mrs. John E. Hurst

Mr. & Mrs. James F. Hutchinson

William A. Hutchinson III '82

Joel G. Hutzler, Jr. '57

Virginia Kingsbury Hyatt '40

*Mary Phillips Hyde '47

*Ralph U. Hyde, Jr. '61

John E. Hyman '86

*Ann Beckman Hymes '67

*Stephanie Brewer Iglehart '66

*James E. Inand '51

*Juanette Imhoof '80

Joseph Inbornone '90

Jeannie R. Infante '94

Jose I. Infante '89

*Dr. & Mrs. Dale E. Ingmanson '60
(Sally Zuengler '62)

Innovative Sales International, Inc.
International Quicksigns, Inc.

*David B. Ireland III '64 '66

Stella L. Iribarne

Shirley Fry Irvin '49

Carolyn E. Irving '91

David S. Isaacson '92

Mark C. Israel '89

Kelly J. Iverson '83

Carol Innis Ivey '73

J

Blanch Gray Jackson '74

*Mr. & Mrs. Daniel E. Jackson '62
(Barbara Dixon '64)

*Deborah Mitchell Jackson '79

Dr. & Mrs. James W. Jackson

Ron Jackson

William E. Jackson '67

Krisita Jackson-Williams '73

Kenneth R. Jacobs '86

Amanda R. Jacobson '93

*David S. Jaffray, Jr. '55

*Gregory D. Jaffray '83

Brian A. Jagan '92

*Floyd R. Jaggears '43

Mr. & Mrs. George N. Jahn

Mr. & Mrs. Dag H. Jakobsen '93

(Joelle Patton '92)

Jennifer M. Janette '94 '95

Charles Janvier III '72

Peggy A. Jarnigan

Richard D. Jarvis '71

Stacie E. Jarvis '94

Carolyn Ryan Jeffrey '89

Margaret van Duzer Jelstrom '48

Brandi L. Jenkins

Dan M. Jennings

Mr. & Mrs. C. Colby Jensen '93

(Pamela Orthwein '92)

*Carl M. Jenter '66

Jennifer Jerome

Virginia Nelson Jeronimus '68

Mr. & Mrs. John C. Jetchick

Joyce A. Joas '86

*Joan C. Joerns '51

Mr. & Mrs. Helge Johannessen

Mr. & Mrs. Lawrence E. Johansen

John Barry & Company

Anabel Johns '69

*Alice Smith Johnson '51

*Carolyn Herring Johnson '53

Eva R. Johnson

Gaylen W. Johnson '88

Gregory R. Johnson '70

Jane Truesdall Johnson '65

Karen S. Johnson '87

Lisa A. Johnson '94

Meredith McLaughlin Johnson '84

*Nancy Davis Johnson '75

Mr. & Mrs. Neal H. Johnson

Richard L. Johnson '51

Mr. & Mrs. Robert J. Johnson

Mr. & Mrs. Robert M. Johnson

Thomas M. Johnson '91

Mr. & Mrs. Thomas W. Johnson '72

(Mary Robertson '77)

Ellen Barefield Johnston '65

Katherine A. Johnston '84

Stephen C. Johnston '70 '73

Robert P. Jonap '70

Alberta A. Jones '93

*Ann K. Jones '52

Ann L. Jones '94

Bonnie K. Jones

Mr. & Mrs. Donald M. Jones

*E. Ann Jones '48

Judith A. Jones '85

Mary A. Jones

Scott W. Jones '77

Mrs. Thad B. Jones

A. F. Jordan

Constance A. Jordan '93

David C. Jordan

*Julia Smith Joyce '61

*Diane Hall Juan '76

Barbara Weiss Juckett '76

*Frances Smith Junk '42

Paul D. Jureller III '87

K

Carol Valentine Kabler '37

Jane Isensee Kahn '74

Felicia Hutnick Kaiser '79

Jeanne M. Kalil

Paul E. Kalil '91

Barry Kalmanson

Karen G. Kamin

Mr. & Mrs. Donne F. Kane

Janice E. Kane '94

Alice Kaplan

Robin N. Kaplan '87

Barbara Moynihan Kappler '57

Michael J. Karger '93

Martha Proud Karis '47

Cynthia C. Karlovec '95

Jean Clemens Karres '65 '69

Roseann Kaste

Frederick C. Kasten '41

Mr. & Mrs. Max J. Katz
 Sidney L. Katz '54
 Peter W. Kauffman '66
 Robert G. Kaveny III '83
 Gregg M. Kaye '87
 Jeni Szuch Kaye-Martin '55
 Mr. & Mrs. Bruce M. Keir '75 '77
 (Patricia Wittbold '77)
 Pamela Lubenow Keith '84
 Michael W. Kell '93
 Jane Kuntz Kellersman '74
 Mr. & Mrs. Paul J. Kelley
 Mr. & Mrs. Stillman R. Kelley '65 '69
 Justin K. Kellogg '90
 Lee I. Kellogg '93
Barbara Postell Kelly '74
 Darwin P. Kelly, Jr. '78
 Edward F. Kelly, Jr. '78
 Kevin G. Kelly '86
 Mary F. Kelsh
 Mr. & Mrs. John S. Kemble
 *Kimberly Kemper '91
 Elaine Kempinger
John L. Kennedy '70 '72
 Mr. & Mrs. Richard J. Kennedy
William F. Kennedy, Jr. '80 '82
 Jerry Kenney
 Clifford M. Kenwood '91
 Eleanor Shaw Kenyon '60 '65
 Jerry A. Kerlee '86
 Mr. & Mrs. Jeffery Kessler
 Robert T. Kettle '81
 ***SaraJane T. Kettler '85**
 Kevin's Lawn Care
 Mr. & Mrs. Peter W. Keyes '69
 (Jane Kibler '68)
 Rajesh Khosla '93
 *David M. Kidd '74
 Mr. & Mrs. Timothy W. Kidman
 Barbara Giardini Kieffer '75
 Beverly Stein Kievman-Copen '58
 Jane E. Kilbourne '56
 Eloisa Williams Kilgore '36
 *Thomas J. Killam '84
 Michael J. Kimball '83
 Graham L. Kimpton '92
 Sean W. Kinane '90
 David N. King '68 '71
 Diane T. King
 Emily H. King
 Kathy J. King '94
 Linda King
 Mary E. King '85
 Miriam Baker King '83
 Pat W. King
 Macy T. Kingsbury '89
 Mr. & Mrs. Daniel J. Kinney '72
 (Bevan Connett '74)
 William J. Kinney, Jr. '90
 Tim M. Kinskey '87
 Karen Lipten Kinzer '83
 Patti Marx Kirchgassner '76
 Carson W. Kirk '83
 *Mrs. Raymond L. Kirk
 Chira K. Kirkland '70
 Kathryn P. Kirkland
 Adele Fort Kirkpatrick '56
 Ronald H. Klair '75
 Rebecca Klamer '68 '81
 Karen L. Kleich '92

OLIN LIBRARY

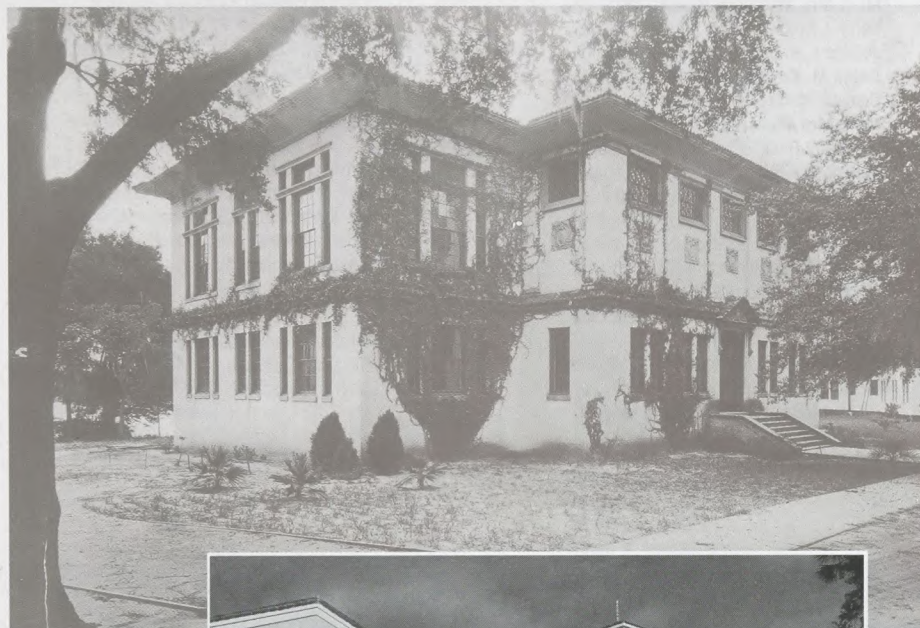

ROLLINS SAID GOODBYE TO ONE OF THE LAST REMNANTS OF ITS PIONEER DAYS WHEN KNOWLES HALL WAS RAZED IN 1983. IN ITS PLACE, ROLLINS BUILT THE STATE-OF-THE-ART OLIN LIBRARY, FUNDED BY A \$4.7 MILLION GRANT FROM THE OLIN FOUNDATION. ARCHITECT JAMES GAMBLE ROGERS II MANAGED TO BLEND SUCCESSFULLY A CLASSIC, DETAIL-RICH, SPANISH-MEDITERRANEAN-STYLE EXTERIOR WITH A WARM AND SIMPLE INTERIOR.

BUILDING ON THE LEGACY

Mr. & Mrs. Gilbert F. Klein, Jr. '72
(Gail Smith '75)

*Starr T. Klein '64

Ruth K. Klemke

Mr. & Mrs. Gary W. Klesius

Robert C. Klettner '85

Mr. & Mrs. John A. Klopp, Jr. '65
(Dorothy Wood '67)

Mr. & Mrs. Leonard Klusman

*Mr. & Mrs. William H. Knauer '48

Kerry J. Knickerbocker '90

Joanne L. Knoechel

Debra M. Knorowski '85

Diana D. Knott '72

Mr. & Mrs. Richard F. Knott '50
(Carol Rede '52)

Patricia C. Koch

Mr. & Mrs. William F. Koch, Jr. '49
(Mary Lou Sommer '48)

Gary T. Koettters '83

Barbara A. Komlyn

Mr. & Mrs. Anthony J. Konkol, Jr.

Mr. & Mrs. Constantine A. Kontoudakis

Michael E. Korens '84

Adair Wilmer Kornman '78

Mr. & Mrs. Robert J. Korsan '77
(Lynn Bacigalupi '78)

*Curt H. Koschwitz '77

Rebecca L. Kovac '93

Dr. & Mrs. Helmut G. Kramer

Marjorie Wright Kramer '35

Mr. & Mrs. Hamilton R. Krans, Jr.

Mr. & Mrs. Emil Krause

Mr. & Mrs. Curt Kredo

*Erik G. Kroll '62

Stacy Squire Kruchko '76

in memory of Warren A. Wegner '72

Mr. & Mrs. Herbert J. Krul

*Patricia Gleason Kubik '73

Jane Graft Kucks '63 '89

Oliver W. Kuhn

Walter W. Kuhn III '82

Mr. & Mrs. Robert E. Kuhnert

Mr. & Mrs. Frederick H. Kupfer '72
(Iris Johnson '51)

Sylvia D. Kurth

Glen T. Kurtz '86

Mr. & Mrs. J. M. Kuykendall

Valerie G. Kyner

Kevin C. Kynoch '82

L

Virginia Sprinkle Labrant '66

Susan C. Lackman

Amir A. Ladan '94

Mr. & Mrs. Amir H. Ladan

Mr. & Mrs. James C. LaFollette '90
(Carolyn Botello '89)

*Gertrude F. Laframboise

Edward V. Lahey III '91

Mr. & Mrs. Lincoln W. Lai

Abigail Ober Laible '84

Timothy J. Laird '88

Sally Kleinsteuber Lairson '79

Mr. & Mrs. Scott R. Lamoureux '89
(Kathleen Grant '90)

Charlene Rochefort Lamy '94

Claudia B. Lancaster '85

Mrs. David B. Lancaster

Mary Goodall Lancey '61

*Alan H. Landay '70

Caro Henning Landers '73

Mr. & Mrs. Richard H. Landrum

Landrum Software, Inc.

Dr. & Mrs. Jack C. Lane

Melissa D. Lanes '94

Ingrid Langefeld

Robert E. Langford

Mr. & Mrs. John M. Lanning, Jr.

Peggy Sias Lantz '55

Mr. & Mrs. Robert M. Lapin

*Carol Stroll Larsen '58

Kari B. Larsen '92

Mr. & Mrs. William H. Larsen

Julie L. Larson '84

Keith A. Larson '92

*Lois Johnston Larson '51



ORLANDO HALL

BUILT IN 1948, THIS TWO-STORY STRUCTURE WAS DESIGNED BY GEORGE H. SPOHN ESPECIALLY FOR ROLLINS' INNOVATIVE CONFERENCE PLAN OF EDUCATION. ORLANDO HALL WAS GIVEN TO ROLLINS AS A GIFT OF THE CITIZENS OF ORLANDO. IT IS RUMORED THAT THE ORIGINAL LARGE, OVAL-SHAPED, SOLID WOOD TABLES WERE PUT IN PLACE BEFORE THE WALLS WERE BUILT, AS THEY COULD NOT POSSIBLY HAVE FIT THROUGH THE DOORS OR WINDOWS.



Marianna M. La Rue
Gene M. Lasater, Jr. '81
 Maxine Shayne Lauer '83
 Frank Laurence
 *Daniel H. Laurent '60
 *Anne M. Laurie '78
 Lawrence L. Lavallo, Jr. '59
 Mr. & Mrs. Edward T. Lavino '90
 (Helen Smetheram '90)
 C. William Law, Jr. '64
 Terence M. Law '69 '70
 Mr. & Mrs. Winston O. Lawe
 Victor E. Lawhorn '94
 *C. Edward Lawson '66
 Steve Lawson
 Marsha L. Lawton '74
 *Thomas W. Lawton, Jr. '34
 William B. Le Blanc '91
 Mr. & Mrs. J. B. Lea
 Martin S. Lebowitz
 Mr. & Mrs. Leo Leckar
 Frank A. Ledgerwood '55
 Anne C. Leduc '47
 Caroline L. Lee '71
 H. Clifford Lee
 Dr. & Mrs. H. Douglas Lee
Jonathan C. Lee '90
 Mary Skinner Lee '68
 Su U. Lee '84
 William B. Lee '67
 Doris Leeper
 *Herbert P. Le Fevre '50
 Jennifer M. Legg '93
 Seymour Leibowitz '68
 Paula B. Leidich
 Russell M. Leidich '95
 Adam G. Leifer '84
 Mr. & Mrs. Walter Lemann, Jr.
 Mr. & Mrs. Ronald E. Lemansky
 *Mary White Lemly '36
 Dr. & Mrs. Robert S. Lemon, Jr.
 Mr. & Mrs. Antonio Lemus '80
 (Maria Penton '79)
 Marjorie Lenaghan
 Paul C. Lennick '92
 Mr. & Mrs. Charles Lenny
 Darryl Hunter Lenz '84
Linda Harper Leonard '85
 Mr. & Mrs. Dominic P. Leopardi
 Mr. & Mrs. Harvey Lerman
 *J. Philip Lesh '39
 Ann Ragsdale Lesman '61
 *Mary Hill Lesperance '47
 Anthony E. Levi '70 '71
 Cheryl J. Levine
 Estelle Levinson-Wisnesky
 *Jennifer A. Levitz '90
 Alvin J. Levy '65 '76
 Elizabeth Bodenheimer Lewis '67
 Nancy Sproull Lewis '44
 Jewel M. Lewter '31
 Ellen Sun Liao '81
 Genevieve Mallon Libby '85
 Gregg A. Libutti '89
 *Mr. & Mrs. Joseph M. Lichtenstein '37
 (Margaret Kennedy '39)
 Scott R. Liebel '91
 Mr. & Mrs. Frederick Linberger
 Paula Pigford Lindrum '91

Letty L. Linhart
 Declan J. Link '90
 Raymond A. Link
 *Arlene Strazza Linke '78
 *Anita Stedronsky Linkous '59
 Beverly A. Linn
 Theodore F. Linn III '84
 Sandra S. Lipman
 Dale Buckeley List '71
 in memory of Warren A. Wegner '72
 Leo J. Lister '50
 Elizabeth Littell
 Helen D. Little
 Allan B. Livesey '94
 Anne T. Lloyd '91
 Catherine Wilson Lloyd '64
 Jeffrey A. Lockett '86
 Mr. & Mrs. Alan Q. Lockrem
 Mr. & Mrs. Bernard C. Lodde
 Genevieve Pendergast Loeschinger '61
 Mr. & Mrs. Jack B. Loewy
 Mr. & Mrs. Jerry E. London
 Bruce E. Long '58
 *Mildred West Long '34
 Thomas E. Long
 Edward C. Longstreth '79
 *Christine A. Look '91
 *Holly Rogers Loomis '72
 Mr. & Mrs. Lloyd L. Loope
 Ingrid Olson Lopp '85
 *Mary C. Lopuszynski '85
 G. Jack Loudermilk
 Melinda J. Lougee '80
 Carlos M. Louro '88
 Lynley N. Lovett '95
 Mr. & Mrs. J. William Loving, Jr.
 Claudette Lowe
 David L. Lowe
 Mr. & Mrs. Frank R. Lowe
 Julie Whiteleather Lowe '87
 Dr. & Mrs. E. H. Lowenstein
Susan Bremer Lowrey '85
 *Nancy Calvin Loyd '53
 Sharon Goff Lucas '81
 *Sue Willers Lunger '66
 Sharon K. Lusk '81 '86
 Mr. & Mrs. Laurence Lustig
 Mr. & Mrs. Edward C. Lutz '84
 (Laurie Sinclair '85)
 Gerald E. Lutz '68
 *Sylvia Kuta Lyerly '67
 George H. Lymburn '53
 Michael P. Lynch '90
 Doris Lynn
 Mr. & Mrs. R. Randolph Lyon, Jr. '71 '72
 (Andrea Boissy '73)
 Roberta W. Lyon '88

M

*Naomi Ferguson MacCaughelty '44
 Dr. & Mrs. Malcolm W. MacDonald
 *Mary Chapman MacDonald '74
 *Mr. & Mrs. Norman J. MacGaffin '37
 (Jane Thayer '36)
 Dr. & Mrs. Joseph S. Mach
 *Joan P. Mack '56
 Mary V. Mack
 Alice D. MacKenzie
 Dr. & Mrs. Charles S. MacKenzie

Annette Mackin
 Robert A. Mackin
 Mrs. William MacKinnon
 Dale Nidds MacKintosh '75
 Nancy Haas MacKintosh '76
 Ronald J. MacMillan '83
 Christopher S. Mader '92
Mr. & Mrs. Terrell C. Madigan '80
 (Barbara Lennox '80)
 Michael D. Madonick '72 '74
 Ronald T. Maffia '65
 Todd A. Magargee '92
 Mr. & Mrs. Ernest M. Magee
 *Patricia Van Sickle Magestro '50
 *James L. MaGirl '61
 Deidre David Mahler '77
 *Nancy Hubsmith Malan '77 '78
 Ruth Ruggles Malick '81
 *Michael Malis '49
 Jennifer L. Malm '91
 Mr. & Mrs. Thomas J. Maloney
 Joanne Mancuso '82
Christian M. Mande '93
 Vladimir J. Mandl '66
 Bonnie D. Manjura '77 '79
 Yvonne Manking
Gregory J. Mann '89
 *Nancy Whitney Mann '72
 in memory of Warren A. Wegner '72
 Thomas W. Manring
 Michael A. Mansfield '79
 Mr. & Mrs. Edward R. Maple
 Omar K. Marchi '90
 *Jane Hunsicker Marcum '54
 Dr. & Mrs. Ken Margeson
 *Mr. & Mrs. Louis E. Marino
 Lindsay McGlennon Mariotti '86
 Leigh C. Markey '94
 Barbara Tennis Markham '80
 Franklin J. Markland '48
 Mrs. Alan E. Markowitz
 Judith A. Marlowe
 Kathleen Marnock
 Mildred S. Marnock
 Marriott at Rollins
Lawrence K. Marsh III '76
 *Dr. & Mrs. Nelson Marshall '37
 (Grace Terry '37)
 Constance B. Martin '93
 *Dianne Kaighin Martin '68
 Mr. & Mrs. J. Christopher Martin '70
 (Joanne Rink '72)
 Joan Leonard Martin '49
 Lyman C. Martin III '73
 Martha Gaither Martin '69
 Martha Randall Martin '84
 Mr. & Mrs. Ronald J. Martin
 Scott A. Martin '91
 Mr. & Mrs. John A. Martino
 Nicholas Mascari '71
 Robert C. Mason '91
 Barbara E. Massing
 Marjorie Coffin Mathews '44
 *Mr. & Mrs. Stephen S. Mathews
 Mr. & Mrs. Bill W. Mathis
 Maria Cook Matis '49
Jennifer Held Matthaehi '80
 Deborah P. Matthews '84
 Jane Bowie Mattson '81



Put your name in the Walk of Fame

SPECIAL SECTIONS OF THE RENOVATED WALK OF FAME AND HORSESHOE HAVE BEEN RESERVED FOR COMMEMORATIVE BRICKS. YOU ARE INVITED TO PURCHASE A PERSONALIZED BRICK, INSCRIBED WITH YOUR NAME OR OTHER MESSAGE. EACH BRICK CAN HAVE TWO LINES OF ENGRAVING WITH NO MORE THAN 12 CHARACTERS (INCLUDING SPACES) ON EACH LINE. SIMPLY COMPLETE THE FORM BELOW AND BECOME A PART OF ROLLINS HISTORY. PLEASE MAKE YOUR GIFT OF \$50.00 PER BRICK PAYABLE TO "ROLLINS COLLEGE BRICK PROJECT." THIS GIFT IS TAX DEDUCTIBLE.

Name (Please Print) _____

Address _____

City _____

State _____

Zip _____

Phone (home) _____

(business) _____

☐ Enclosed is my check or money order for \$_____ (\$50.00 per brick) to sponsor _____ brick(s) in the Walk of Fame

—OR—

☐ Charge to my credit card

☐ VISA

☐ MasterCard

Card # _____

Date _____

Signature _____

SAMPLE

J O H N & M A R Y
S M I T H

Engraving is 2 lines of 12 characters per line in caps only. Instead of using the word 'and' use the symbol &. Hyphens - periods . apostrophes ' and commas , are all available. We use a .75 character height on each letter, which gives you the ability to easily read your brick from normal height. Engrave my brick(s) with the following inscriptions:

BRICK 1

Line 1: _____

Line 2: _____

BRICK 2

Line 1: _____

Line 2: _____

Return this form to: Walk of Fame Commission, Rollins College, 1000 Holt Ave. - 2719, Winter Park, FL 32789-4499

Make Rollins A Part Of Your Life Every Day.



Rollins College Lamp

A classic solid brass lamp available for a limited time only. Featuring a richly detailed, three-dimensional re-creation of the College Seal, finished in pure 24-kt. gold. Convenient, interest-free monthly installments.

Call 1-800-523-0124 to order!

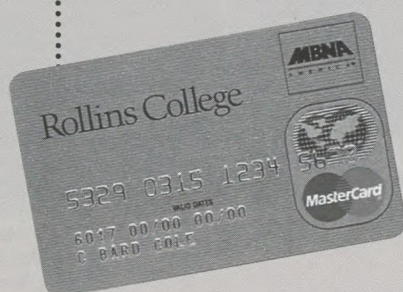

Official Rollins MasterCard

Introducing an exclusive membership benefit with no annual fee! With the Rollins MasterCard, you receive full MasterCard benefits with personalized customer service and prompt credit line increases. Apply by phone right now.

Call 1-800-847-7378 to order!



Rollins College Waterford Crystal Clock

Handcrafted in Ireland of sparkling full-lead crystal. Individually hand-cut by a Waterford Master Cutter.

Featuring a precision quartz movement clock with solid sterling silver dial. Convenient, interest-free monthly installment plan.

Call 1-800-523-0124 to order!

Rollins College Watch by Seiko

A Seiko Quartz timepiece available for a limited time only. Featuring a richly detailed three-dimensional re-creation of the College Seal, finished in 14 kt. gold. Convenient, interest-free monthly installment plan.

Call 1-800-523-0124 to order!



Rollins College Diploma Display

Presenting a great new way to show off your hard-earned Rollins diploma in a handmade diploma display. Framed in a finely detailed cherry frame, along with hand-cut triple matting, your diploma display will be delivered directly to your door at a substantial savings compared to frame shops.

Call 1-800-422-4100 to order!

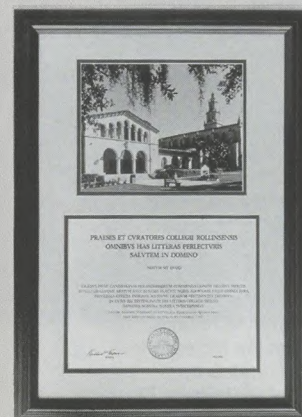

Rollins College Alumni Signet Ring

Available for a limited time only in solid 10K or 14K gold, in both men's and women's styles.

Featuring a richly detailed re-creation of the College Seal in striking bas-relief. Convenient, interest-free monthly installment plan. Each ring is custom made-to-order and engraved with the owner's name in elegant script.

Call 1-800-523-0124 to order!

Rollins affinity products are provided as a service to Rollins College alumni through the Rollins Alumni Association. Each purchase earns a royalty for the Alumni Association.

BUILDING ON THE LEGACY

*Jarratt Smith Maughs '39
 *Frieda L. Max '84
 Diane Maxwell
 *Emily Showalter May '38
 Trent E. May '92
 *Jane Gorman Mayer '48
 *Gale Smith Mayfield '51
 Mark E. Mazak '69
 Mr. & Mrs. James E. Mazo, Jr.
 Nancy M. McAleer
 Michael S. McBath
 Anne H. McBrair
 Mr. & Mrs. Peter S. McBrair
 *Gloria Giles McCain '67
 William R. McCalister
 Jeanne Lovett McCall '81
 Dr. & Mrs. Bill L. McClellan
 Edna S. McClellan
 Elizabeth M. McCloskey '89
 Rose M. McClung '59
 in memory of Charles S. Mendell, Jr.
 Sandra M. McCluskey
 Dana Cooper McComas '68 '77
 *Julia Large McCoy '35
 Mary McCurdy '80
 Rosemary N. McDavid
 John F. McDermid '69
 Christelle Harrod McDonald '75
 Kimberly J. McDowell '84
 R. David McDowell '79 '83
 Bernice McEachern
 ♣**Bruce McEwan '60**
 Carolyn J. McFarland
 Eleanor Roe McFee '39
 Janette J. McGee
 Carolyn C. McGinnis '72
 *Kyle N. McGinnis '84
 Bonnie Bell McGowan '77
 Matthew A. McGowan '93
 Janet O'Day McGugan '55
 Donald McIntosh '32
 Mary Graham McIntosh '51
 Mr. & Mrs. John A. McKallagat '70
 (Kay Bailey '71)
 Mr. & Mrs. Edward B. McKay
 Suzette Brauer McKearney '49
 John C. McKechnie '70
 Mr. & Mrs. Paul D. McKee
 Charlotte Abbott McKelvey '66
Denise M. McKeown '90
 Angus M. McKinnon '69
 Mr. & Mrs. Vernon McKinzy
 Sara L. McKnight
 Mr. & Mrs. Thomas McKnight
Kathy Hart McLain '82
 Catharine Pixley McLauri '77
 Mr. & Mrs. Brent McLean
 Mr. & Mrs. Wallace W. McLean
 Barbara Corzo McMann '81 '83
 Greta Conover McMillan '85
 *Robert W. McMillan '66
 Brendan W. McMillin
 Ted D. McMorrough '92 '94
 Gregory I. McMullen
 Suzanne T. McMullen
 Trudy E. McNair
 Shannon G. McNally '92
 Lois L. McNamara '75
 Mrs. W. W. McNew

Mr. & Mrs. Rex V. McPherson II '93
 (Jan McCall '75 '78)
 MCS Development Corporation
 Mr. & Mrs. Robert T. McWhorter
 Harriet Mead
 ***Marcia Mulholland Meader '50**
 Margo Mehus
 Mary A. Meichelbeck
 Ilena M. Meier '93
 Dr. & Mrs. James E. Meis
 *Martha E. Mejia '77
 Craig K. Mello '75
 Susan Brown Mello '77
 James F. Mellon '50
 Carlos A. Menacho '92
 June W. Mendell '61
 Phyllis Mendell
 in memory of Charles S. Mendell, Jr.
 Seth F. Mendell '56
 Angel L. Mendez '88
 Celia M. Mendez '86
 Francis X. Mendez '90
 Lynn Hyman Mendez '86
 Gregory H. Menyhart '87
Mr. & Mrs. Michael A. Menyhart '85
 (Beth Allen '85)
 Kenneth J. Merbler '86
 *Laurence M. Mercier '70
 Michael Mercillott '90
 Mr. & Mrs. David R. Merrill
 Wendy Bass Merritt '83
 *Sandra Voran Meslis '68
 *Mr. & Mrs. Anthony C. Messina
 Geza F. Meszaros '88
 Mr. & Mrs. Thomas D. Metcalf
 Barbara J. Metivier
 Diana D. Metsisto
 Barbara C. Meyer '64
 *Barbara Ward Meyer '87
 Frederick K. Meyer, Jr. '64
 *Linda Buck Meyer '69
Carinne S. Meyn '84
 Charles A. Michael '80
 Mr. & Mrs. Richard Michaux
 Elizabeth Cheney Michel '73
 Ann W. Mikell
 Mr. & Mrs. Earl W. Milbrath, Jr. '71
 (Anna Mann '72)
 Mr. & Mrs. Edgerton A. Miles
 Dr. & Mrs. George G. Miles
 Christy D. Miller '93
 Mr. & Mrs. Dan R. Miller
 Donna M. Miller
 Eric J. Miller
 Mr. & Mrs. George Miller III '73
 (Elizabeth Story '72)
 Glenn Miller
 ♣Lillian K. Miller
 Lisa S. Miller '93
 *Lois Adams Miller '47
 Michael E. Miller '64
 *Roger W. Miller '69
 Mr. & Mrs. William B. Miller
 Katherine Noyes Milligan '76 '81
 Bruce A. Mills '78
 Martha L. Mills
 Rosy Milone
 Mr. & Mrs. William H. Miner '71
 (Mary Atwood '73)

Linda Lee Minor '69
 Susan Busch Mirandi '82
 Melissa Morris Mishoe '76
 *Mr. & Mrs. Gary W. Mislick '64
 (Georgia Frutchey '64)
 *Charlene Haupt Mitchell '58
 Mr. & Mrs. Gerald W. Mitchell
 *Gretchen E. Mitchell '85
 Mr. & Mrs. John H. Mitchell
 Mr. & Mrs. Kyle B. Mitchell, Jr.
 Mark H. Mitchell '94
 Mr. & Mrs. Michael Mitrison
 Thomas O. Moceri '80
 *Judith Williams Moen '63
 Mr. & Mrs. Michael Mollis
 *Patrick H. Molloy '68
 Joshua D. Monson '95
 Rafael A. Montalvo '83
 Robert G. Montgomery II '91
 Donna L. Mooney '86
 Ann Parsons Moore '64
 *Mr. & Mrs. Brian S. Moore '77 '78
 (Denise Duquette '76)
 Colleen Moore
 Wendy L. Moore '93
 Seth B. Moorhead, Jr. '61
 Suzan J. Morales
 Harry H. Morall
 Carmen Moran
 *Clifton O. Moran '73
 ***Clifton O. Moran II '92**
 Monica H. Moran '81
 Deborah Day Morcott '83
 *David T. Morgan '85
 *Jesse B. Morgan '87H
 Mr. & Mrs. Michael B. Morgan
 Robin J. Mori '76
 Mr. & Mrs. Kevin M. Moriarty
 Ethel K. Morison '48
 Katherine C. Morosani '91
 Mr. & Mrs. Geoffrey Morris
 *Mr. & Mrs. Robert E. Morris
 *Thomas E. Morris '58
 Katharine A. Morrissey '74
 Mr. & Mrs. Donald P. Morrison
 Jeannine Romer Morrison '51
 J. Scott Morrison '76 '77
 *Mr. & Mrs. Robert B. Morrison '74
 (Deborah Darrah '73)
 *Alison Flesh Morrow '77
 Mr. & Mrs. Franklin B. Morse, Jr. '60
 (Wendy Hirshon '59)
 Mr. & Mrs. Edward A. Morton
 Jaye Gallagher Morton '78
 Elayna Mosley '93
 Mr. & Mrs. Jerry H. Moss
 Mr. & Mrs. Arnie Mossong
 Alexa S. Motley '94
 Mr. & Mrs. Schulyer Mott
 Gail Erskine Moulton '78
 Mr. & Mrs. Michael J. Mrlik
 Glenn C. Mueller '70
 Mr. & Mrs. John M. Mueller
 *Ruth Brooks Muir '47
 Delle Davies Muller '57
 Crystal Erwin Mullet '91
 Mr. & Mrs. Edward O. Mullin
 Marjorie Pitcher Mullin '59 '66
 Mr. & Mrs. Michael M. Mullin III

SANDSPUR FIELD

SANDSPUR FIELD, AKA THE "SANDSPUR BOWL," HAS BEEN THE SITE OF ROLLINS SPORTING EVENTS SINCE IT WAS CHRISTENED BY THE ROLLINS FOOTBALL TEAM BACK IN THE EARLY 1900s. IT GOT ITS NAME FOR OBVIOUS REASONS—THE FOOTBALL PLAYERS OFTEN BROKE OUT IN BOILS DUE TO SANDSPURS LEAVING BARBS IN THEIR SKIN. ALUMNI WILL BE HAPPY TO KNOW THAT THE FIELD IS STILL HERE—BUT THE SANDSPURS ARE GONE! THE SANDSPUR'S ELECTRONIC SCOREBOARD WAS A 1994 GIFT OF THE FLORIDA COCA COLA BOTTLING COMPANY.

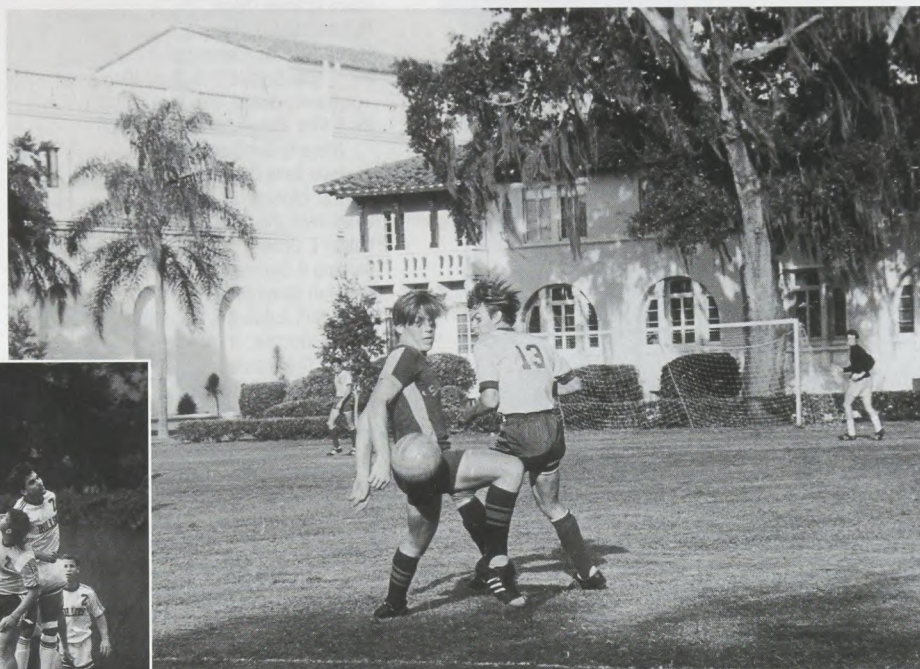

Nancy N. Mullins '87
Mr. & Mrs. Thomas F. Mullins
Mr. & Mrs. Thomas O. Munchel
Daniel E. Murphy
John Murphy
Julianne E. Murphy
Mr. & Mrs. Robert B. Murphy
Mr. & Mrs. Roger K. Murray
Phillip D. Muse '80
Mr. & Mrs. Steven C. Mutschler '75 '76
(Frances Blake '76)
*Allene Martin Myers '87
Glendore W. Myers, Jr. '65 '68
Jennifer Myers
Krestin Myers
Megan Myers
Paul R. Myers

N

Daniel F. Nadeau '93
Lauren B. Nagel '88
Pamela A. Nagel '94
Rebecca E. Nannen '93
Julie M. Nardone '79
Thomas M. Narut '86
S. Joseph Nassif

Garnet Navratil '95
Dr. & Mrs. C. U. Nawada
*Beth Needham '89
*Marilyn O. Needham
Jason L. Needleman '91
Sharon Ruvane Neison '76
Anne M. Nelson
June H. Nelson
*Stephanie M. Nelson '89
George C. Neslie, Jr. '66
Mr. & Mrs. Albert W. Neubam
Gary W. Neveras '90
Dr. & Mrs. Neil R. Newberg
Joseph R. Newcomb
Leon O. Newton '70
Mr. & Mrs. Winston Ng-A-Fook
Mr. & Mrs. Mark B. Nicolle '80 '84
(Susan Raffo '84)
Mr. & Mrs. Thomas J. Nicolosi
Terry Shank Niehaus '73
Molly Tryloff Niespodziewanski '79
Niki Bryan Inc.
*George D. Nilsen '81
Janice Vibber Nisbett '88
Magaret H. Nittoli
William H. Noah '82
John T. Noelker '76 '79

Juanita L. Nofflet
Gail H. Nolan
Dena Noland
Kimberly Gotschall Nordstrom '81
J. Michael Norris '69 '71
*Cornelia Thompson Northrop '62
Gordon A. Norton-Ttee
Dr. & Mrs. Gary L. Novak '72
(Leslie Tarbox '75)
E. Lawrence Nucci
Theodore S. Nye '74 '75

O

Kevin P. O'Barr '91
Kevin J. O'Brien
Mary Bissell O'Brien '55
David A. O'Connor
Donna O'Connor
Mr. & Mrs. James J. O'Connor
Tiffany Beurle O'Connor '92
Mrs. Dennis E. O'Donnell
Mr. & Mrs. James O'Donnell
Louise R. O'Kelley
Helen M. O'Leary
*Richard P. O'Loughlin '58
Dorothy Siegle O'Mara '45

CHARLES S. MENDELL, JR. SCHOLAR:

SARAH K. EILAND '96



LARRY R. HUMES

Major:

Area Studies, including anthropology, religion and environmental studies

Hometown:

Orlando, Florida

Interests:

Writes poetry, studies with the Lenni Lenape Native American Group.

Awards/Honors:

In 1995 received the Theodore S. Darrah Award for Synoptic Study from the Religion Department; book of poetry to be published in October 1995, used in group therapy at the Response Crisis Center.

Future Aspirations:

To be an advocate for the environment as it pertains to indigenous peoples.



- Mr. & Mrs. Bernard C. O'Neill
 *Bertram L. O'Neill, Jr. '72
 Patricia Blackburn O'Neill '66
 Margaret E. O'Sullivan '87
 Laura Gramas Oakes '78
 Marsha-Dawn Oakes
 Margo Stricklen Odom '85
 Mr. & Mrs. Donald P. Ogilvie '40
 (Sherry Gregg '40)
 Dr. & Mrs. James W. Ogilvie, Jr. '50
 (Beverly Burkhart '49)
 Shampa Saha Oakeson '89 '92
 *Mark S. Oldham '91
 Linda Wert Olen '75
 Betsey F. Oliver
 *Sterling P. Olmsted '36
 Deborah Wood Olsen '67
 Mr. & Mrs. Edward J. Olszewski
 John L. Opdyke, Jr. '56
 Jack S. Oppenheimer
 Mr. & Mrs. Robert K. Opsahl
 Opus International, Inc.
 Thomas C. Oren '80
 Peter K. Ormsby '86
 Mr. & Mrs. John R. Orshak, Jr.
 Robert G. Orshak
 Rosario Ortigao '87
 Judith Ortiz
 Ruth C. Orwick
 *Billy K. Osburn '68 '69
 Kitty Osburn
 Douglas R. Oster '77
 Mr. & Mrs. John F. Ott '63
 (Arlene Henkel '65)
 Randall C. Ott '80
 Pamela R. Otte
 Elizabeth & Robert Ottinger
 Frances Burnet Oursler '51
 Mr. & Mrs. Beville S. Outlaw, Jr.
 D. Glen Outlaw '82
 Mr. & Mrs. David J. Owen
 *John P. Owens '76
 Barbara Jones Owsley '61
- P**
- Maria C. Pae '75
 Mr. & Mrs. Jose Valery Paez
 Frederick M. Page '68
 *Kenneth R. Pahel '57
 Willard D. Palmer '49
 Christine E. Panco '92
 William P. Pardue, Jr.
 Marjorie Frankel Pariser '43 '69
 Alan C. Parker
 *Cynthia Cotton Parker '74
 Roberta Parker
 Scott D. Parker '90
 Foy Parkhouse
 Mr. & Mrs. Dennis M. Parks
 Stephen R. Parks '79
 Mr. & Mrs. Thomas J. Parsell
 Bradford K. Partridge '83
 Ann Pascoe
 Dr. & Mrs. Rafael Pascual
 Linda D. Pasier
 Miriam R. Pasternack '65
 Vipulkumar H. Patel '87
 Mr. & Mrs. William J. Patrick '82
 (Jenifer Saxon '82)
- Becky M. Patterson
 Mr. & Mrs. Donald M. Patterson
 *Margo Mitchell Patterson '47
 Grace Steele Paull '47
 *Margaret Carmichael Paull '60
 William Pautler '54
 Brian F. Payne '66
 Nan Kirby Payne '67
 Mr. & Mrs. Roger Payne
 Gerald R. Peaden '69
 Deborah L. Pearson
 *Paula Tabor Pease '80
 Robert M. Peck '89
 Jacqueline T. Peebles '84
 Karen A. Peed '95
 Elizabeth Schneider Peele '76
 Dorothy Nichols Peebles '33
 Gus Peebles '50
 Karen C. Peirce '93
 Carol Egry Pena '60
 Shawn R. Pender '85
 Mr. & Mrs. Peter H. Peng
 Carla R. Pepperman '81
 Mr. & Mrs. Lewis E. Percy
 Carol Enz Perers '57
 Mark F. Peres '85
 Mr. & Mrs. Jorge J. Perez
 Perfumery on Park, Inc.
 Shirley A. Perhala '93
 Mary C. Perham
 *Bradley S. Perkins '78
 Mr. & Mrs. C. W. Perkins
 Hellen H. Permar
 Joseph Perry
 Robert E. Perry '92
 Todd B. Persons '58
 Mrs. William Persons
 Constance Wetherell Peshmalyan '33
 *Karl E. & Carol D. + Peters
 Donald E. Petersen '84
 Glenn O. Petersen
 Hugh G. Petersen III '72
 Col. & Mrs. Conrad R. Peterson
 Jane A. Peterson '93
 Mr. & Mrs. Michael G. Peterson '74
 (Linda Marshall '74)
 Ronalie Clement Peterson '68
 *Leslie Anderson Petrick '82
 Sheila Peck Pettie '79
 Judge & Mrs. Frederick T. Pfeiffer
 Mr. & Mrs. Henry Pfingstag '73 '79
 (Judith Wommack '75 '79)
 Mr. & Mrs. Walter Pharr
 *Lawrence D. Phillips '69
 Estelle S. Phillips
 Marshall E. Phillips '93
 *Peter G. Phillips '73
 Mr. & Mrs. Raymond Phillips
 Chad F. Phipps '93
 Lois Johnson Pick '40
 William H. Pickard '59
 Mary Waterman Pickup '46
 Carol Picton '94
 Mr. & Mrs. John L. Picton
 Russell A. Piggott '80
 Joseph C. Pilley '77
 *Margaret Ondrey Pinkerton '67
 Tragg J. Pinkham '83
 James V. Pinson '78

Dr. & Mrs. Joseph M. Pipkin
Gaye Bounty Pistel '78
Shawn M. Pistor '95

Mr. & Mrs. T. Todd Pittenger '85
(Elizabeth Long '87)

*Jennifer L. Pitts '91
Dennis Plane '93
Margaret Plane '95
Paul Plante, Jr. '94
Georgiana Overall Platt '84
*Nancy S. Platzer '75
David A. Plitnik '92
Mr. & Mrs. Jeffrey W. Ploch
Dr. & Mrs. Robert L. Plumb, Sr.
*Prudence May Plusch '66
Mr. & Mrs. T. A. Poehlmann
Michael L. Poggi '91
Michael J. Pohlman '63
Mr. & Mrs. Michael M. Pokorny III '90
(Alice Barksdale '93)
*Dawn Smith Polack '81
Craig E. Polejes '85
Douglas J. Pollard, Jr. '77
James P. Pollock '90
Mr. & Mrs. Ross Pollock
Harry D. Polumbo '73
*Patricia Leslie Pomeroy '69
Karim Poonawala '87
Mr. & Mrs. Luigi Porco
Mr. & Mrs. James J. Poropatich '77
(Elizabeth Curtis '78)
Jan C. Potter '70
Richard A. Potter '57
*Barbara Swift Pound '52
*Marcelle H. Pour '86
Maude Guilloe Pourchot '41
in memory of Charles S. Mendell, Jr.
Harold C. Poverman '84
Amy Baribault Powell '83
D. Jack Powell, Jr. '57
*Mr. & Mrs. John B. Powell '46
(Daphne Takach '42)
Matthew B. Powell '94
Mr. & Mrs. Thomas R. Powell '85
(Kathleen McKay '84)
William H. Powell '67
Sandra A. Powers '91
Mr. & Mrs. Martin M. Prague
Betty Rosenquest Pratt '47
Carol Preble
Kristin A. Preble '92
*J. Dubac Preece '56
Camille W. Prescod
Saretta Hill Prescott '52
Paula C. Preston
Edmund O. Price '66
Wanda C. Price
*Mary A. Prime
Carolyn T. Prince '74
Kim A. Prine '82
Mr. & Mrs. Allan Pritzker
Jordan G. Pritzker '82
*Betty Rowland Probasco '51
Terry J. Provancha '73
*Florence Walker Provenzano '32
Mark S. Psarakis '81
*Ann Archerd Puldy '83
Samuel F. Pulitzer '86
Cynthia F. Pullen '91

Mr. & Mrs. James R. Pullin
Robert E. Pulver '87
Mr. & Mrs. Dennis Pushkin
Edward B. Putnam '75 '76
Elizabeth L. Putnam '72
in memory of Warren A. Wegner '72
Liane Seim Putnam '52
Mr. & Mrs. Richard L. Pyfrom '78
(Sheree Crew '77)

Q

Jacquelyn K. Quarles '56
Hugh J. Quinn '93
Teresa C. Quinn '88
Vol Quitzow

R

*Carole G. Radzins '71
Susan Raines
Francisco Ramirez
Mr. & Mrs. Wellington J. Ramsey III '60
(Valerie Hamlin '61)
Russell Ramski '86
Valerie Wieand Ramzi '80
Sumner G. Rand
*Mr. & Mrs. Loane J. Randall '74
(Caroline Holmes '74)
Mrs. Richard C. Randall
*Charles A. Ransdell '48
Leland B. Ransom II '88
Deborah F. Ranson '94
Joanne Rapchuck '83
*Barbara Warthan Rapoport '67
Mabel Rasmussen
Mr. & Mrs. Richard A. Rauber '79
Lillian M. Rawlings
James M. Ray '65 '71
John W. Ray
Clare A. Raymond
Mr. & Mrs. Joseph J. Raymond, Jr. '84
(Victoria Szabo '85)
*Clara E. Read '73 '76
C. W. Read
Mr. & Mrs. Todd W. Read '65
(Jane Woodworth '65)
Mr. & Mrs. David J. Redding '53
(Audrey Johnson '81 '92)
Mr. & Mrs. William R. Redman
Dennis Reeber
Mrs. Rudolph Reece
Mrs. Robert S. Reed
James M. Reedy, Jr. '71
*Mary Hambly Reedy '65
Cynthia Jennings Reeves '83
Mr. & Mrs. I. S. Reeves IV
Rodney L. Reeves
Dr. & Mrs. James R. Rehak
*Kathleen J. Reich '76 '81
Mr. & Mrs. Clarence W. Reicherts '67
(Audrey Williams '90)
Betty Reid-Hirsch '87
Mr. & Mrs. Richard P. Reinhart '76
(Debra Hitchcock '76)
Edgar C. Reinke
Judy A. Reitz
*R. Gordon Relyea '66
Mr. & Mrs. George D. Remley
*Mary E. Remsburg '86
Clyde W. Rescott, Jr. '70

WARREN A. WEGNER '72 SCHOLAR:

KEITH W. SWEENEY '98



Major:
Music

Hometown:
Bellingham, Massachusetts

Interests:
Writes lyrics for ballads, poetry, and short stories; performs with Rollins' brass quintet, Chamber Singers, and Camerata.

Awards/Honors:
Named to MA District Band '93 in high school; awarded the 1994 Faculty Freshman Citation Award for outstanding freshman achievement in music.

Future Aspirations:
To continue learning about writing music and to write songs for others to perform and enjoy.



LOVERLEAF/WARD



ONE ENDURING CHARACTERISTIC OF ROLLINS HAS BEEN THE UNIQUENESS OF ITS DORMITORIES—EACH WITH ITS OWN CHARACTER AND NO TWO ALIKE. ONE OF THE MOST NOTABLE WAS FOUR-WINGED CLOVERLEAF DORMITORY, WHICH WAS RAZED IN THE LATE '60s TO MAKE WAY FOR WARD HALL (FORMERLY NEW WOMEN'S DORM). OF THE LARGER DORMITORIES, MCKEAN HALL, ELIZABETH HALL, AND HOLT HALL ALL HAVE UNDERGONE RECENT RENOVATIONS.

- Betty Retzke
Amy C. Reynolds '94
Elizabeth Saine Reynolds '49
♣*Frances Hyer Reynolds '37
Mr. & Mrs. Leo A. Reynolds
Mary B. Reynolds
Mary T. Reynolds
Mr. & Mrs. Robert Reynolds
Donna E. Rhein
Mr. & Mrs. Peter B. Rhoads '67
(Charlotte Hallett '67)
Jennifer Rhodes '92
John H. Rhodes, Jr. '55
Judith C. Rhodes '91
*Mr. & Mrs. Richard S. Rhodes '63
(Linda Schmidt '65)
George R. Rice III '73
Michelle D. Rice '91
Barbara Rich
Phillip W. Rich '78 '86
Richard A. Miller & Associates
Dr. & Mrs. Arthur I. Richards
Alexa Carnett Richardson '78
E. D. Richardson
Lester F. Richardson '74
Lynda P. Richardson
Sonia Weaver Richardson '69
Yvette N. Richardson '88
John M. Richey, Jr.
*Barbara Coith Ricker '48
Mr. & Mrs. Barney J. Rickman III '83
(Pamela McDonald '84)
George F. Reigel III '82
Mr. & Mrs. Alvin S. Rieger
Jarett S. Rieger
Felix J. Riera, Jr. '92
Mr. & Mrs. Robert B. Riggs '50
(Jolie Wheeler '50)
*Louise Vick Riley '57
Kimberley Gill Rimsza '84
Alma Ross Ring '69
Mr. & Mrs. Carl E. Ring, Jr.
Mr. & Mrs. Stephen A. Ripley '74 '75
(Katherine Moore '75)
Mark L. Ritter
Frank A. Ritti '72
Margieric Rivera '95
Tamara Rivera '89
Shirley A. Rivers
Christopher Rizzolo '92
♣J. Phillip Roach
Dr. & Mrs. Charles M. Robbins '69
(Morna Ruud '67 '69)
Robert S. Robe, Jr.
*Dr. & Mrs. David Roberts IV '65
(Beebe Bromeyer '66)
*Everett L. Roberts '35
♣Fred D. Roberts '78
Robin W. Roberts '69
Mr. & Mrs. Wayne P. Roberts
*Benjamin G. Robertson III '66
Betty J. Robertson
Nancy Morgan Robertson '48
James G. Robilotti '93
Alexandra Hurwitz Robinson '85
Dana Lasker Robinson '59
Nancy Edwards Robinson '69 '73
Virginia Robinson
Cynthia H. Roby



"Something in his eyes sparkled when he talked about Rollins."

Robert & Janet Reas MacHardy '55, '55

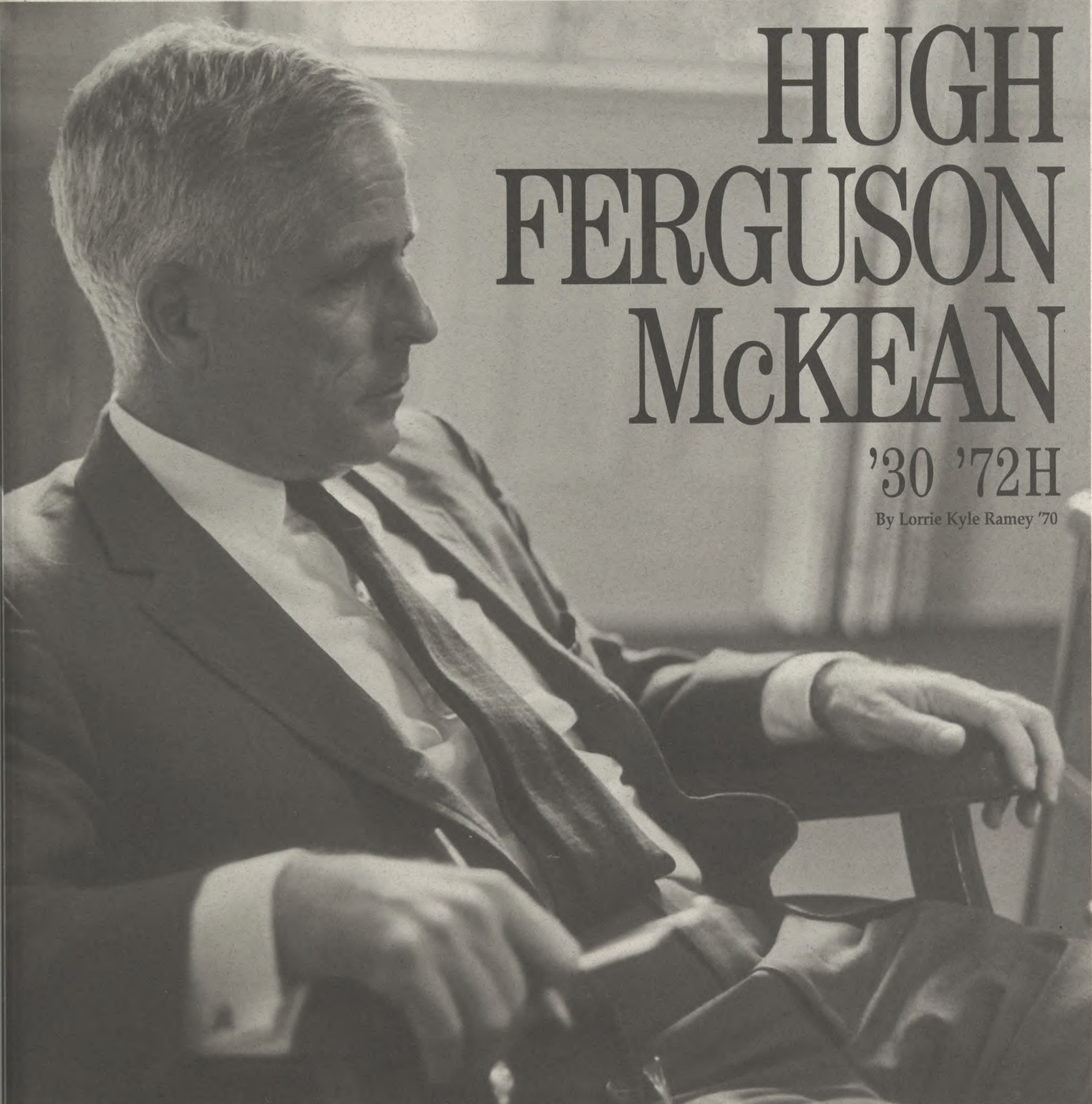
A black and white photograph of Hugh Ferguson McKean, an older man with short, light-colored hair, wearing a dark suit, white shirt, and dark tie. He is seated and looking down and to his left. His hands are resting on his lap, holding a book or papers.

HUGH FERGUSON McKEAN

'30 '72H

By Lorrie Kyle Ramey '70

GENTLEMAN & SCHOLAR

HUGH FERGUSON McKEAN

Hugh Ferguson McKean was born in Beaver Falls, Pennsylvania, in 1908. He passed away at his home, Windsong, in Winter Park, on May 6, 1995, 65 years after his graduation from Rollins College and 44 years after he became its tenth president.

The McKean family moved to Orlando in 1920, and Hugh attended Orlando High School, as well as the Pennsylvania Academy of Fine Arts. In 1926 he entered Rollins College, where he majored in English and art, and made a name for himself on campus as a founder of X-Club, editor of the College literary magazine, *The Flamingo*, and football player.

McKean was also making a name for himself in the art world, regularly winning awards for his paintings. He continued to study painting after graduation, spending a summer at Louis Comfort Tiffany's Laurelton Hall as a fellow of the Tiffany Foundation, receiving a Carnegie Scholarship to pursue graduate studies at Harvard University, and earning a diploma from L'Ecole des Beaux-Arts Americaine in Fontainebleau, France.

In 1932 he joined the faculty of Rollins College as instructor of art, and he continued to teach art and art history for nearly 20 years, with interruptions to complete his Master of Arts degree at Williams College and to serve as a Lieutenant Commander in the intelligence corps of the U.S. Naval Reserve in World War II. His paintings continued to win awards, although he joked that he could not produce more than one Rembrandt every 15 years.

When the College found itself torn from within following the retirement of Hamilton Holt and the controversy surrounding his successor, Paul Wagner, it turned to Hugh McKean to heal its wounds. On May 13, 1951, it was announced that McKean had agreed to serve as acting president of the College, and the delighted students lifted their new leader to their shoulders and paraded him across the campus. "I think it frightened him at first, but then he realized what was happening and broke into a grin, and he was quite pleased," recalls Wilson Tate '51.

The Rollins community marked the beginning of the new era with a Festival of Light, including a candlelight procession, and the College newspaper, *The Sandspur*, proclaimed "The Rollins Renaissance." "It was a heady time to be a Rollins student," comments Jonathan Dunn-Rankin '57. A year later, McKean formally accepted the presidency, and the campus celebrated with the second Festival of Light.

As professor of art and chairman of the Division of Expressive

Arts, the Rollins College Hugh McKean inherited was one he knew well. "When McKean became president, he was calm, collected, reasonable, a gift the school was privileged to have in time of need," says Jewel May Lewter '31, who knew McKean for more than 70 years. His commitment to his alma mater was one he described to a gathering of faculty, staff, and students in 1966: "You must remember that if I am the president, I am also a graduate of this college. As a student, I discovered certain things which have been invaluable to me in all the experiences of my life, especially the difficult ones. I want to preserve them for every student who walks this campus in all the years to come."

McKean's boyhood friend and neighbor, John Tiedtke, had become treasurer of the College in 1949, and together with Vice President Alfred J. Hanna, they worked to place the College on a firm footing and preserve the Rollins tradition. It was what Daniel

Matthews '55 describes as "a rebuilding time," and informing McKean's vision was a lifelong belief in the importance of the liberal arts. Early in his presidency he stated: "A liberal arts education should lead students to find out for themselves what it means to be human beings, it should replace their old world with a new world...; and it should engender in students a joy in being alive." Richard Trismen '57 recalls McKean's comment that "We may someday... discover intelligent life elsewhere in the universe, but those educated in the liberal arts will keep us from eating it."

McKean did not fit the image of the typical college president. He was easy-going, lighthearted, and accessible. When asked for three words to describe McKean, Faith Emeny Conger '54 replied, "Door always open," recalling how students felt welcome in his office. M. M. "Buck" Class II '57 con-

firms, "Everyone was approachable, sought out, respected."

The president's Wednesday-morning coffees, open to the campus, were especially popular, and McKean occasionally brought a surprise guest if someone of interest was visiting the College. Michael Del Colliano '72 remembers his astonishment when he realized he was sharing coffee and donuts with author Allen Drury.

J. Jay Mautner '61 describes his surprise at being invited to a reception for incoming freshmen at the McKean's New York City apartment and meeting a college president who preferred to be called "Hugh." He was even more surprised when he arrived on campus and Hugh remembered him.

GENTLEMAN & SCHOLAR

Hugh Ferguson McKean, academic son, colleague, teacher and inspirer of Youth, fine artist and exclusive clubman, during the many years in which you have been a member of the Rollins family, both as student and as teacher, you have ever been a leader, a liberal and constructive colleague, a pioneer in your chosen field of art instruction, and an example to your fellows of what the term "A gentleman and scholar" signifies.

Hamilton Holt, eighth president of Rollins College, on the occasion of the presentation of the Rollins Decoration of Honor to Hugh F. McKean, June 1942



PHOTOS COURTESY OF ROLLINS ARCHIVES

"What fun it was on a lovely spring morning to paint the quaint little Dinky Station and afterwards to receive encouragement and gentle criticism from the handsome young professor."

Dorothy Shepherd Smith '33

HUGH FERGUSON McKEAN

Students and parents continued to marvel at McKean's memory throughout his career. Thirty-seven years after his graduation, Robert Boyle '50 wrote McKean, who had been his senior advisor, to sum up his career and offer his own critique of McKean's senior critique of Boyle. To Boyle's amazement, McKean dictated a response from his vacation home; they "exchanged chuckles," and even though they disagreed, both agreed they had been right!

When the Chapel bell was lodged temporarily in front of the Alumni House, softball players developed the habit of hitting the bell with their bats as they passed by after their games on the Sandspur Field. One day President McKean reportedly joined in, giving the bell a resounding thump. A new student warned him to stop because the president might become angry. "I AM the president," responded McKean.

That lack of presidential demeanor won McKean a multitude of friendships with students, although one student reported that McKean had been his first disappointment at Rollins. He had expected the College president to be more "presidential." As McKean told a group of students in 1957, "I talk the way I want to talk... I've heard college presidents talk, and I couldn't do it, and I'm not sure I'd want to anyway..." The hallmark soft-spoken, straightforward conversation was part of what Frank Barker '52 defines as McKean's style of leadership: "He knew exactly what he was doing; you hung on every word."

Indeed, McKean's story-telling and his wit have become almost legendary. "He had a great, creative sense of humor," comments John Tiedtke, and Lois Bartlett Tracy '29 cites "his Irish way" of telling stories. "One of the things I cherish," says Rollins president Rita Bornstein, "was that every time I saw him, he had a story for me."

An early element of the College's distress had been the termination of football, as a cost-cutting measure. While McKean did not reinstate football, he felt that Rollins needed a fall sport. He had seen a soccer match while stationed in India, and in 1956 he decided to launch a soccer team. He was joined in coaching by athletic director Joe Justice and chemistry professor Herbert Hellwege.

As McKean recounted at the Sports Hall of Fame Breakfast in 1985, he went to Abercrombie and Fitch to buy equipment: "I ended up getting only some shin guards and some balls, because I thought

that was all we'd need." He enlisted the cooperation of the presidents of Florida Southern College and Stetson University, and intercollegiate soccer came to Florida. The first year Rollins recorded no wins, but the second year the College was named state champion!

Moseley Waite '58, a member of the first soccer team, characterizes the first year as "just a step above intramurals," but when the team performed well, McKean rewarded them with a Thanksgiving trip to Nassau to play a Bahamian team. According to Waite, it was a "humbling" experience.

McKean was once described as the only college president in America who was also a professional artist. He continued to paint throughout his presidency, although he later adopted a pseudonym to ensure unbiased evaluations of his work. He liked to visit the art studio when students were painting, offering quiet encouragement and sharing his work with them. For some alumni,

like Jack Myers '42 and Chip Weston '70, art was the catalyst for lasting friendships with McKean.

Perhaps because he was an artist, McKean seemed endowed with an abundance of imagination and creativity. "He was good at thinking up something different from what was expected," recalls Sara Howden '35, Dean Emerita of Women. John Tiedtke cites continuing projects as diverse as Les Grandes Dames senior women's tennis tournament, an annual prize for the best Florida high school music student, and Christmas in the Park, which brings Tiffany windows and the Bach Festival Choir into Winter Park's Central Park for a special evening celebration each year.

One summer, rather than traveling to New Hampshire as they usually did, Hugh and his wife, Jeannette, spent the vacation redecorating Cloverleaf Cottage, a 56-room women's dormitory. On a visit to Chicago, the McKeans noticed the red carpeting being removed from one of the hallways in the Drake Hotel, so they purchased it—for Cloverleaf. All summer the McKeans refinished furniture, painted floors, stenciled walls, built headboards, and hung draperies, and when the students returned in the fall, they discovered a totally refurbished building. Each room had a different theme, from *Gone with the Wind* to a sheikh's tent, complete with red-and-white striped canopied ceiling.

The McKeans' commitment to beauty, and to bringing beauty to Rollins, was made tangible by the Living Museum, which decorated the campus with museum-quality paintings, tapestries, and furniture.



HUGH FERGUSON McKEAN



LARRY R. HUMES

Winter Park celebrated the official opening of the Charles Hosmer Morse Museum of American Art on July 4, 1995. City banner design by Chip Weston '70.



LARRY R. HUMES

"The purpose of this," wrote McKean, "is to give the students an opportunity to increase their understanding and appreciation of good art." It is a lesson Jane Carrison Bockel '69 recalls immediately when she thinks of Hugh McKean today.

J. Jay Mautner also remembers the opportunities McKean created to expose Rollins students to art and culture, canceling classes to bring students to the Morse Gallery or to listen to and meet with the national marimba band of Guatemala. Like the Living Museum, McKean ensured that learning was a living experience.

And, of course, there was Fox Day.

In 1956 the Fox made its first appearance; President McKean canceled classes and invited everyone to spend the day "doing things as a college." Formerly teamed as one-half of President Holt's Orders of the Fox and the Cat, the statue of the Fox had been rescued by McKean as a symbol of family, a happy memory of his Pennsylvania childhood, where his father had told him stories of fox families. "He loved to share with his family, and sometimes the students were his family," comments Mary Ann "Winkie" Colado Page '57.

McKean's Fox Days included treasure hunts and softball games, and each traditionally ended with a meeting in the Chapel. Following a two-year hibernation, the Fox reappeared in 1963, accom-

panied by the first of its proclamations. The Fox's most spectacular arrival (to date) was no doubt in 1966, when it descended to the campus via helicopter.

Not all of McKean's days as president of Rollins were filled with fun and games, however. There were questions of finances, facilities, and curriculum.

With the return of the troops following World War II and the passage of the GI Bill, men were enrolling in college in record numbers. Rollins launched Operation Bootstrap, in conjunction with local Air Force bases and Patrick Air Force Base, on Florida's east coast. The program grew into the Central Florida School for Continuing Studies (now the Hamilton Holt School), and the Patrick Air Force Base unit generated Rollins' Brevard Campus (now located in Melbourne).

An early and avid supporter of technology and education, McKean was fascinated with the U.S. space endeavor and toyed with the idea of a space science research institute at Rollins. The Animated Magazine, a Holt innovation McKean continued, featured themes such as "Future Expedition to Mars," and Animag participants included visionary R. Buckminster Fuller, physicist Wernher von Braun, and NASA Associate Administrator Robert C. Seamans, Jr. Master's degree programs in physics and engineering physics were inaugurated in 1964.

HUGH FERGUSON McKEAN

Graduate programs in teaching and business administration were also added, and the gift of \$1 million from financier Roy E. Crummer in 1965 secured Rollins' position in business education through the Roy E. Crummer School of Finance and Business Administration. With characteristic reference to the College's liberal arts tradition, the School was described as seeking "to strengthen the human element in business."

In 1969, McKean announced his decision to leave the presidency. He had sat in the president's chair for 18 years, and could claim a balanced budget, an endowment that had more than quadrupled, an enrollment that had grown from 600 to 1,000, nine new major buildings, and significant changes in the educational complexion of the College.

His administration introduced the Honor's Degree Program, the study-abroad program, How-to-Study Week (a precursor of freshman orientation), the Center for Practical Politics, and the first college language laboratory in Florida. During his tenure as president, WPRK went on the air, the Placement Bureau opened its doors, and Rollins was the first college in Florida elected to the College Entrance Examination Board.

While Hugh McKean may have retired from the presidency of Rollins College, he certainly did not retire. He became chancellor of the College and chairman of the College's board of trustees. His role as an unorthodox educator continued, with the publication of "Let's give the students what they want," in the March 1972 issue of *Ladies' Home Journal*. The article suggested "courageous and creative thinking" on the part of educators, and espoused giving students "an education sensibly related to themselves and their lives." "He refused to see them as anything other than young people who were still learning," recalls Sara Howden. Dr. Arnold Wettstein, Dean Emeritus of the Knowles Memorial Chapel and professor of philosophy, adds, "The students loved him so because he believed in them."

"Let's give the students what they want" drew a raft of responses, most approving, but some questioning the author's judgment. It was typical McKean, the same attitude and response that disarmed an angry mob of students who had marched on the president's home, and ended the evening cheering him.

As early as 1968, McKean had seen the electronic writing on the wall, and had begun actively promoting the marriage of technology and education. His proposal for a university without walls, which would utilize television and other media to reach a broad public audience, became a pet project. It was endorsed nationally, and McKean went so far as to seek support from the Florida legislature. "We will never find a way to send every Floridian to college," he said, "but we

could send college to every Floridian." "He had phenomenal perception and judgment that frequently was far ahead of his times," opines John Tiedtke; technology is just now on the verge of catching up with McKean's dream.

In 1941 Rollins trustee Jeannette Morse Genius (later Mrs. Hugh McKean) had contributed funds for the construction of the Morse Gallery of Art on the Rollins campus. Hugh McKean was named the Gallery's director in 1945, when he returned from military duty.

In 1957 Louis Comfort Tiffany's Laurelton Hall, where McKean had studied, was destroyed by fire. The McKeans were contacted by Tiffany's daughter, who suggested that they might want to tour the remains before the building was demolished. To their astonishment, they found furniture, bronze lanterns, and entire stained glass windows, and they proceeded to purchase and move every piece they could salvage. The McKeans' collection of the works of Louis Comfort Tiffany, which would become the largest private collection in the world, had begun.

Following his retirement from the board of trustees in 1975, together with Jeannette, McKean focused his attention and energy on the Charles Hosmer Morse Museum of American Art and its collection of paintings, art pottery, and Tiffany treasures. From its first small home in the Morse Gallery at Rollins to its later location on Welbourne Avenue in downtown Winter Park, to its magnificent new site on north Park Avenue, the McKeans devoted loving attention to the preservation and exhibition of this important collection.

It is ironic that the new Morse Museum, which opened on July 4, stands on the site of an old hotel that was used to house Rollins men, including McKean advisee Bob Boyle. It is especially lamentable that neither Jeannette nor Hugh McKean lived to see their dream realized, but their legacy stands as a tribute to their commitment to bring beauty to everyday life. As Connie Mack Butler '55 notes, "[T]hey used their God-given gifts to make our college a better college, our community a better community, our lives a better life, and finally the world a better world."

At the campus tribute to Hugh McKean, President Emeritus Thaddeus Seymour remarked, "Every day of his life Rollins was a part of his commitment.... Seventy years since he arrived as a freshman, almost two-thirds of the history of the College." On the same occasion, President Rita Bornstein captured the College community's feelings: "Dr. McKean was a devoted son and leader of Rollins as well as a great citizen of Winter Park. He was also a caring friend. I will miss him."

HUGH FERGUSON McKEAN

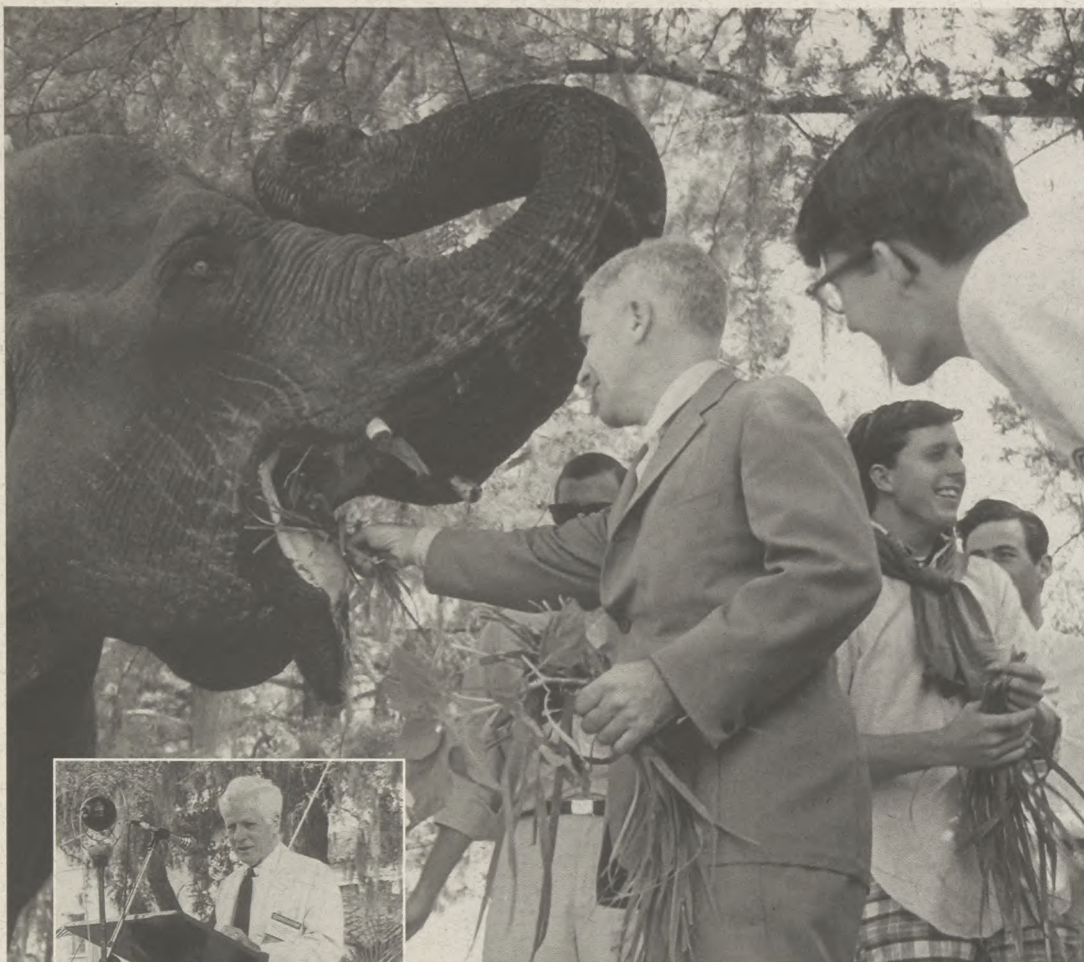

"And where is there a Dean of Women in the whole wide world who can reminisce that she once rode an elephant perched beside her favorite college president?"

—Helen L. Watson Dean Emerita of Women

Highlighted quotations are from a scrapbook prepared for Hugh McKean by Alice Egan '52 and Katherine (Kit) Johnson Rutledge '52 in honor of the 50th anniversary of his graduation from Rollins.

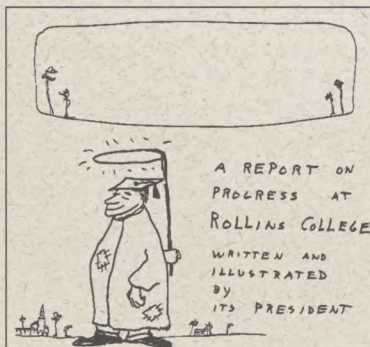

\$ 507,070.49
IN 15 YEARS



THE PATRONS ARE
ANGELS

BUILDINGS ADDED TO THE CAMPUS
DURING THE LAST 17 YEARS



MY ~~SALARY~~

note to the printer:
delete this the trustee
want me to present the
sunny side of the
college -!

~~ON MAY 30
1951~~

~~ON MAY 30
1967~~



HUGH FERGUSON McKEAN

"You were and are the Fox."

Fred W. Hicks '79
Former Dean &
Executive Vice
President

Then remember this. Some things do defy the years. The campus sand will be the same. The squirrels will never go. The sky will roll with the same rhythm, blue, white and blue, gray, darkness splashed with stars... And, also, think of this. Spring will always come, and always with it hope and that will last as long as time; and that is well.

AND, FINALLY, that quiet word of friends which heralds change and hints at feelings deep and difficult to say —farewell.

GIVEN in my lair on the thirteenth day of May, 1969.

WITNESS MY PAW AND SEAL.

The Fox



AFTERWORD

Hugh McKean was president when I came to Rollins, so I, too, have memories.

Between 1951 and 1969, literally thousands of students called Rollins home and Hugh McKean president. It goes without saying that I could not talk with all of them, nor could I include here all the comments of those with whom I spoke. I heard stories that touched the heart, and tales that tickled the funny bone. All of them have been transcribed for the College archives—from former registrar Dorothy (Dolly) Koehler Reed's "He was a gentle gentleman," to Wilson Tate's "The McKeanes were 100-percent Rollins," to Buck Class's assessment: "He did represent an era... It was a different time and the words *stress*, *harassment*, *culture-shock* were not on campus as active vocabulary. It was for me the last protected time I would ever enjoy."

Hugh McKean followed in Hamilton Holt's footsteps, but he was no one other than Hugh McKean. For McKean and Rollins, it was a matter of the right place and the right time, a convergence John Oliver Rich '38, who had returned to the College to head the admissions office in 1949, describes as irreproducible, "unique": "It's just one of those things that happens."—LKR '70

GENTLEMAN & SCHOLAR



Mary Wiseman Rochester '80
 Charles Rock
 Mr. & Mrs. Jack F. Rockett
 *Anita M. Rodenbaeck '47
 Harris R. Rodenbaugh '50
 *Virginia Richardson Rodriguez '36
 Nelson Roe '88
 Mr. & Mrs. Robert H. Roeder
 Marijo Boulware Roempke '57
 Meg Bowermaster Roen '79
 Andrea Petersen Rogers '74
 Ann Young Rogers
 Emily Walton Rogers '78
 Frances W. Rogers '83
 Gloria Sciortino Rogers '80
 Harry A. Rogers
 Dr. & Mrs. James T. Rogers
 *Randel A. Rogers '67
 Rollins Women's Association
 Mr. & Mrs. Richard A. Romagnoli
 Christine Forrest Romero '69
 Mr. & Mrs. David A. Rondeau '91
 (Margaret Bolling '91)
 *Sarah Newton Ronemus '52
 Mr. & Mrs. Richard Ronzi
 Hillary L. Root '92
 Bert E. & Barbara Roper '48
 Jaime Roque '95
 Mary C. Rosata '92
 *Carol Schultze Rose '84
Ryan L. Rose '93
 Sara Perrott Rose '68
 *Sally Mautner Rosenberg '90
 Mr. & Mrs. Seymour Rosenfelt
 Mr. & Mrs. Charles P. Ross
 James B. Ross '70
 Mr. & Mrs. John A. Ross '88
 (Janet Bragin '88)
 Dr. & Mrs. John S. Ross
 Virginia F. Ross
 Becky Distad Rossi '83 '93
 Cheryl Dehner Rost '69
 Clayton L. Roth '82
 Mr. & Mrs. Irwin J. Roth
 Mr. & Mrs. Jake Roth
 John H. Roth III '64 '65 '66
 Judith G. Roth
 Juliet Van Pelt Roth '60
 Pauline Schwing Roth '51
 Gary H. Rothwell '90
Steven D. Rotz '92
 Natalie K. Roussman
 Joan B. Routh
 Mr. & Mrs. Richard J. Rowan
 Mr. & Mrs. John T. Rowland '85
 (Diane Brophy '83)
 Mr. & Mrs. Lawrence S. Rowland
 Lucille Rowlette
 Lorrie L. Roy '92
 Joseph C. Rubel
 Shirley C. Rubens '84
 Mrs. Seymour S. Rubin
 Sallie Rubinstein '56
 Virginia Fischbeck Ruckert '51
 Mr. & Mrs. Keith Ruddick
 *Carol Farquharson Ruff '55
 Ellen B. Ruff '90
 Dan Ruffier
 Joan Dial Ruffier '82

Frederico L. Ruiz '78
 Suzanne Gabriel Rupp '86
 Mr. & Mrs. Raymond D. Rupured Jr. '94
 (Jennifer Tufford '93)
 Mr. & Mrs. I. S. Rushworth
 Elizabeth R. Russell
 Robert J. Russell
 William E. Russell '73
 Joseph Russo
 *Yarda Carlson Rusterholz '50
 Mr. & Mrs. Robert W. Rutherford
 Helen Rutland
 Doreen Bligh Rutt '70
 John Rutzler '95
 Deborah C. Ryan '71 '72

S

Caroline Jogerst Sabin '77
Thomas G. Sacha '67 '70
 Christopher A. Saeli '79
 Michele R. Sage '91
 Mr. & Mrs. Daniel E. Sager
 Greg Sager '95
 Dr. & Mrs. Neil Sager
 Satendra M. Saksena '94
 Elisabeth Bloch Salisbury '84
Daniel J. Salm
 Ethel G. Salt
 *Laura Fenlon Saltonstall '82
 Mr. & Mrs. Romano Salvatori
Drew E. Samelson '90
 Mr. & Mrs. Charles B. Sammet '75 '78
 (Joyce White '79)
 Mary White Sample '47
 Betsy Arnold Sampson '63
 *Robert W. Sams '71 '72
 Mr. & Mrs. Walter A. Samsonoff
 Denise M. Sandberg '87
 Lyzette SanGerman
 Ryan T. Santurri '98
 *Bessie Graham Sapp '32 '64 +
 Sarah Mleczo Fine Art
 Anthony G. Sarra '83
 Karen L. Saslaw
 Anthony F. Sassano '93
 Anthony B. Sasso '87
 Jonathan R. Satter '91
 Mr. & Mrs. Harry L. Sauers
 Julie D. Sauers '96
 Marjorie Sauers
 Mr. & Mrs. Richard H. Sauers
 Amy Gaffney Saunders '93
 Cecilia Saunders '71
 Jim Saunders
 Kenneth W. Sawczyn '80
 Mr. & Mrs. Douglas Sawyer
 Mr. & Mrs. T. Brock Saxe
 Teresa L. Scar '89
 Alan M. Scarboro '77
 Mr. & Mrs. Donald N. Schaefer
 Mr. & Mrs. Jan K. Schaefer
 Mr. & Mrs. J. Allen Schaffner '83
 (Johanna McCarthy '84)
 Martin C. Schappell '82
 Dr. & Mrs. Martin Schatz
 *Doris Partin Schautteet '77
 Laura Palko Schendel '83
 *Peter J. Schenk, Jr. '68
 Jean Allen Scherer '49

Robert J. Schermer '59
 Mr. & Mrs. Michael D. Schilke
 Kristen P. Schilo '89
 *Judith Adams Schmeling '58
 Mr. & Mrs. Charles C. Schmidt
 Nicholas J. Schmidt, Jr. '66
 Jennie L. Schneider
 Lisa Patterson Schnoke '81
 *Peter H. Schoonmaker '42
 Steven G. Schott '76
 Jesse Schultz
 *Letta Stanley Schultz '35
 Mrs. Bruce A. Schwanda
 Morris F. Schwartz '80
 *Katherine S. Schwarz '57
 Joanne Schwebach
 Janet L. Schwert '74
 Mr. & Mrs. Kenneth J. Scott '78
 (Julie Spake '80)
 Scott Laurent Galleries, Inc.
 Pershing J. Scott, Sr. '47
 *Ethel E. Scures '90
 Joseph S. Scures
 Pam Sears
 Mr. & Mrs. James E. Seay
 Seay Tree Service Inc.
 Blossom A. Secrist
 Mr & Mrs. David H. Seligson '86
 (Sherri Betros '85)
 Robert W. Selton III '94
 Lisa Senavinin '92
 Rachel Willmarth Senne '55
 Edmund C. Sergeant '94
 Arthur W. Sesselberg, Jr. '86
 Mr. & Mrs. Robert D. Setzer '49
 (Mary Aycrigg '51)
 Mary C. Sewell
 Susanne D. Sewell '79
 Victoria Klingel Sewell '66
 Virginia Sexton
 Col. & Mrs. Richard C. Shangraw '63
 (Oneida Gifford '63 '65)
 *Henry D. Shannon '53
 Mr. & Mrs. Joel H. Sharp, Jr.
 Stacy F. Sharp '93
 *Nancy J. Sharpless '68
 M. Virginia Sharts
 Aileen B. Shaw
 Brian E. Shaw '74
 Susan Taber Shaw '84
 *Barbara Krussman Shea '74
 Deborah A. Sheaf
 Virginia Walker Shelor '65
 *Charles B. Shepard '64
 Stanley H. Shepard '75
 *Jean Fullington Shepherd '33
 Patricia L. Shepherdson
 *Martha Fairchild Shepler '61
 *Edie Murphy Shepley '81
 Col. & Mrs. Harvey E. Sheppard
 Mr. & Mrs. William E. Sheppard III '74
 (Margarita Delgado '75)
 Peter J. Sheridan '51
 Mr. & Mrs. Glenn P. Sherlock '83
 (Elizabeth Pecht '83)
 Richard J. Sherman, Jr. '72
 *Nancy D. Shields
 Mrs. J. F. Shinkle
 *Joan Boker Shisler '76

BUILDING ON THE LEGACY

Colleen McCrane Shoemaker '79
Joseph E. Shorin III '84
*Allen T. Short '67
James B. Short '69
Paula Zwack Short '82 '86
Mr. & Mrs. Leo B. Shpiz
Nancy Dickinson Shrewsbury '31
*Rankin L. Shrewsbury '42
Mr. & Mrs. Denton A. Shriver
Elizabeth Munson Shultz '37
William H. Shurm '75
*Everts S. Sibbersen '50
Karin Devenuta Siciliano '84
Mr. & Mrs. Hubert I. Siddall
Lisa C. Sigman '88
Alice G. Simensky
Alicya V. Simmons '93
*Margery Beatt Simmons '76
Sarah Williams Simmons '66
Melvin C. Simon '91
Walter M. Simons '74
Annette Simpson
Margaret Welsh Sinclair '45
Ana Abad Sinden '83
Arvinder P. Singh '91
Carolyn Mercer Sipe '71
in memory of Charles S. Mendell, Jr.
Joseph Siry
Therese Coen Sisaleumsak '88
Gardner P. Sisk '71
Mr. & Mrs. Don W. Sisson '49
(Mariel Riddle '51)
Linda G. Sitek '95
Sally Rutger Skiff '76
Mrs. William E. Skilton
Mr. & Mrs. Frederico Skodnik
Karen Carow Slaggert '78 '83
Jonathan Slater '94
Mr. & Mrs. John W. Slavens '83
(Lisa Evans '83)
*Linda Buttrey Sliauter '73
Dr. & Mrs. William C. Slocumb
Nancy P. Small
Ramsey B. Small '95
Susan J. Smallwood-Wild
Heather R. Smiley '94
Betty Dodson Smith '92
David Smith
*Dorothea Yust Smith '34
Frederick B. Smith, Jr. '68
James H. Smith
Kathi C. Smith '82
Kevin B. Smith '86
Mr. & Mrs. Lester A. Smith
Maria A. Smith '84
Martha Karslake Smith '87
Mary Anthony Smith '44
Michael J. Smith '94
Niente Ingersoll Smith '68
in memory of Charles S. Mendell, Jr.
Richard G. Smith '68
*Mrs. Rufus B. Smith
Ruth A. Smith '87
Sandra Hill Smith '73 '74
Stanley K. Smith '64
Mr. & Mrs. Thomas L. Smith
Mr. & Mrs. Thomas R. Smith
*Wendell R. Smith '70 '77
in memory of Charles S. Mendell, Jr.
Reginald H. Smithewick II '87

John R. Snider '69 '71
Linda L. Snow
*Lisa Rodriguez Snyder '84
Margaret E. Socey '68
Anne D. Sofarelli '87
Mr. & Mrs. Mohammed G. Sohail
Mr. & Mrs. Stephen E. Sokolic
Kathleen R. Solomon
Olive L. Solomon
Mr. & Mrs. Robert H. Solomon
Jane A. Sommer
Mark R. Sonaglia '88
Donna Mollis Soncrant '93
W. Drew Sorrell '94
Stacey K. Sotirhos '93
Mr. & Mrs. Manuel Soto, Jr.
*Betty McCauslin Soubricas '46 '65
Mr. & Mrs. James D. Soule
Alfredo J. Sousa '82
Richard E. Southwick '90
Sally J. Soutter '92
Mrs. Kenneth Sowers
*John W. Spaeth III '61
Mr. and Mrs. Stephen J. Spahr '75
(Sharda Mehta '78)
Daryl F. Spangenberg '75
*William M. Spann '77
Valerie J. Spano
Stefan A. Spath '93
Steven Spence
Geoffrey T. Spencer '79
*George M. Spencer '50
Steven I. Spielman '81
F. Michael Spitzmiller III '94
Mr. & Mrs. Frank M. Spitzmiller
Virginia S. Sprague
Sarah C. Sprinkel '80
Gloria Hansen Squiers '44
Tara A. Stadelmann '95
Mr. & Mrs. William Stadelmann
Arthur H. Stafford '32
Gregory N. Stake '86
Bonnie M. Staley
Glenn W. Stambaugh '84
Mr. & Mrs. M. Kevin Stanchek
Edna Stanley
Milton E. Stanson '49
Mr. & Mrs. Elton E. Staples
Charlotte Smith Staton '65
Mr. & Mrs. Steven A. Stattner
JoAnn M. Stauffer
*Susan L. Stauffer '66
Jean-Marie Tucker Steele '89
John F. Steele, Jr. '75
Stuart M. Steen '72
Mr. & Mrs. John R. Stegmiller
*Donna A. Stein '73
Paul D. Stein '90
*Mr. & Mrs. Paul E. Stein
*Veronica Kruk Stein '71
Patricia F. Stella
Virlee Stacy Stepelton '66
Tryntje Van Duzer Stephen '44
Linda Brown Stephens '78
Tedd A. Stephens '69
Debra Feingold Stern '77
Mr. & Mrs. Harold Sternberger
Tracy A. Stetson '92
*Bruna Bergonzi Stevens '33

Catherine Maresi Stevens '93
Gail Gordon Stevens
Junius B. Stevens '73
James M. Stevenson
Ann Rupert Stewart '51
*Marilyn C. Stewart
*Pamela Tabor Stewart '80
Thomas S. Stewart '79
Joyce Stiglich
*Cassandra D. Stiles '75
*Ronald Y. Stillman '31
Richard A. Stiskin
Roger H. Stitt, Jr. '78
Mel T. Stockwell '89
Mr. & Mrs. Chesley B. Stokely
Beverly A. Stokes
Ruth V. Stokes
Cynthia L. Stoll '83
Mr. & Mrs. Bartol F. Stone
Jane F. Stone
Michael F. Stone '67
Renee Stone '85
Ruth Hill Stone '39
William J. Stone '84 '90
Col. & Mrs. David Stonecliffe
Elizabeth Hill Storm '90
Marianne McNulty Stoupnitzky '74
*Carl A. Stover '53
Janel H. Stover '92
Mr. & Mrs. Robert J. Stracks
Anne E. Strauss '89
Bertha K. Streeter
Judson W. Stringfellow '93
Peter R. Stroh '73
Alison M. Stroll '94
Sharon Strong
Mr. & Mrs. Max Strother
Suzanne Struth
Richard K. Stuebing '88
Mr. & Mrs. Richard V. Sturm
Karel Ilko Sturmer '59
Mr. & Mrs. John Subotic
Cynthia Sucher
Mr. & Mrs. Louis A. Sucich, Jr.
John M. Sulak '88
Cheri Clapsaddle Sullivan '89
Mary Taylor Sullivan '66
Pauline G. Sullivan
Alexander A. Sulzycki '68
Edward A. Suor '72 '85
Sharon L. Suppelsa
Candace Naden Surkin '71
Katherine M. Surpless '84
Susan Schmidt, Inc.
Catherine Hewitt Susko '76
Mr. & Mrs. David P. Sutton
Virginia Sutton
Carol H. Swain
Dorrie Swan
Mrs. Chandler W. Swanson
Trisha Sweeney '97
Mr. & Mrs. William J. Sweeney
Rodney R. Sweet '84
James W. Swinnea '67
Kenneth R. Sylvester '66
Mr. & Mrs. Edmund P. Symonds
Mrs. Alden H. Sypher
Douglas B. Szabo '84



BUILT IN 1941, THE STUDENT CENTER WAS A GIFT OF FRANCES KNOWLES WARREN. KEEPING PACE WITH THE TIMES, IT IS NOW HOME TO A DELI AND GRILL, A CONVENIENCE STORE, A SMALL DINING FACILITY, A GAME ROOM, AND A PROGRAMMING AREA. THE MARY-JEAN MITCHELL GREEN PLAZA, ERECTED IN 1994 ON THE SITE OF THE OLD STUDENT CENTER PATIO, HONORS THE MEMORY OF A FORMER TRUSTEE. THE COLLEGE IS PRESENTLY HALFWAY TOWARD ITS GOAL OF RAISING FUNDS TO BUILD A NEW CAMPUS CENTER OVERLOOKING LAKE VIRGINIA.

STUDENT CENTER/PATIO



T

Mr. & Mrs. Jonathan J. Tabas
 *Lucille Harvey Taff '60
 William M. Taggart, Jr. '62
 Mr. & Mrs. Edward R. Taglauer '66
 (Alice Edelmaier '68)
 Bette S. Tallen
 Brenda J. Tamburo '85
 Tampa Bay Podiatry Associates
 *Sandra Tananbaum '88
 *Ralph S. Tanchuk '62
 Hayxa Tandron
 *Sylvia Verdin Tarabochia '49
 Ashley E. Tarr '85
 Lui H. Tat
 Leo F. Tatrow, Jr. '68
 Sherard A. Tatum III '81
 Mr. & Mrs. Bradford Taylor
 Calvin O. Taylor '83
 Christine Janz Taylor '61
 Dawn M. Taylor '92
 Elias L. Taylor '62
 in memory of Charles S. Mendell, Jr.
 Jeffrey S. Taylor '76
 Luke Taylor '95
 Marianne Taylor '95
 Marina L. Taylor
 *Robert R. Taylor '70
 Susan Stiles Taylor '66
 Sarah Taylor-Lockhart '78
 Virginia Timberlake Taylor '45

T. D. Realty & Financial Company
 Frank P. Temple
 Tennis Sales, Inc.
 Joan White Tepper '60
 Mary E. Terry
 Pat Terry
 *Priscilla Smith Terry '67
 Darshana H. Thakkar '94
 Mr. & Mrs. James C. Thatcher
 *Lucy Bright Thatcher '51
 Mr. & Mrs. G. Harris Thaxton
 Mikell C. Thaxton '95
 Thelma Griffith Haynes Trust
 Ethel M. Theriault
 Mr. & Mrs. Ray Thiebault
 (Claire Thiebault '93)
Adaline Sullivan Thomas '64
 in memory of Charles S. Mendell, Jr.
 Eleanore Cain Thomas '49
 H. Barton Thomas, Jr. '88
 Katherine Miller Thomas '75
 *Myra A. Thomas '31
 Mr. & Mrs. Philip D. Thomas '73
 (Dana Schneider '76)
 Barbara A. Thompson '66
 Mrs. James B. Thompson
 Jennifer L. Thompson '96
 Ruth H. Thompson '94
 Thomas A. Thompson '93
 Ferris Thomsen, Jr.
 John Thomson '67

Mary Beth Packard Thornton '80
 Eleanor R. Thorsen
Lynn T. Threattle '89
 *Susan W. Throm
 Mark C. Tiedje '60
 *Barbara Brauer Tierney '46
 Erin Tierney '92
 Elizabeth L. Tigett '93
 Barbara Menges Tilden '53
 Michael S. Till '78
 Mr. & Mrs. Walter Till
 Barbara Bremerman Timberman '54
 *Craig D. Timmins '82
 *Jane Carmel Timmins '52
 Timothy's Inc.
 Sarah E. Tinsley '74
 Lisa Simoneau Tobias '83
 Mary L. Todd
 Mr. & Mrs. Robert T. Todd '60
 (Sandra Wyatt '61)
 Tyler D. Todd, Jr. '90
 Tony M. Toledo '61
 *A. Carrow Tolson '42
 Capt. & Mrs. Walter W. Tolson
 *Ralph W. Tomlin '54
 Zhang M. Tong '93
 Stephen Tonra
 Michael A. Torlen
 Beatrice Whittaker Tormey '78
 *Vicki-Lynn Crawley Torres '84
 The Hon. & Mrs. Stephen Toth

BUILDING ON THE LEGACY

Susan I. Toth '85
Towers Homes, Inc.
Barbara Jones Towne
*Eugene C. Townsend '38
Jeryl Faulkner Townsend '54
Transworld Services Group
Michelle Figueroa Traven '81
Tremper High School
*Scott C. Trethaway '76
*Amy Teets Triggs '87
Steven D. Triggs
Nancy Thurman Trimble '44
Sue Ziesmer Trinacty '71
Linda R. Tripp
Carol P. Tripptree
James P. Trocchi '73
Mildred Troxel
Michael H. Truax '89
Edward E. Trunfio, Jr. '81
J. Walter Tucker, Jr.
Carl F. Tuke, Jr. '72
James L. Tullis '36
Christopher D. Tully '74
*Richard G. Tully '37
Francisco M. Tungol '82
Dr. & Mrs. Ben M. Turner
*Celia Salter Turner '61
Charlene G. Turner '86
Mary H. Turner

Theodore B. Turner, Jr. '32
Mr. & Mrs. Tom Turo
Whitney A. Tuthill '89
*Janette Klinge Tuttle '85
Jane Smith Tuversen '37
Mr. & Mrs. John E. Twachtman '47
(Flora Harris '43)
Rosemary Wilson Twinam '63
Paul E. Twomey '78
Linda A. Tyler '87
*Katherine Noe Tyra '78
Michael C. Tyson '85

U

Joseph N. Uhler III
Mr. & Mrs. Stephen C. Ulicny II
Mr. & Mrs. Dennis M. Ullo '84
(Pamela Simmons '82)
Charles D. Urban

V

Mr. & Mrs. Louis Vallante
Michael J. Vallillo
Louis D. van Breemen '85
Joshua J. van Dernoort '93
Mr. & Mrs. Frits J. van Solkema
Linda McIlvain Van Wooten '55
in memory of Charles S. Mendell, Jr.
Hugh B. Vanderbilt, Jr. '78

Rose-Marie S. van der Lee '91
*Jefferson L. Vann '73
in memory of Warren A. Wegner '72
Dr. & Mrs. Agustin A. Vargas
*R. Siley Vario '38
*Clorinda Duarte Vasquez '76
Christine H. Vaughan
Mr. & Mrs. David J. Vaughan
Mrs. Earl J. Vaughan
Erica L. Veit '95
Mr. & Mrs. E. Theodore Veit
Robert A. Vergenz '78
Pamela Boring Verlander '81
Paul T. Vernon '87
John E. Vick '82
William F. Victor '44
Mr. & Mrs. Anthony M. Victory
Mr. & Mrs. Roger F. Vierra, Jr. '83 '85
(Maryann Moriarty '85)
Patricia Vig
Sid Vihlen, Jr.
Carole S. Villard
George G. Villere '66
Valerie Lapolla Villucci '81
Mr. & Mrs. Byron J. Villwock
Vintage Tennis
*Olga M. Viso '87
Mrs. Guy Vitale
James M. Vlassis '85
Guillermo J. Vlieg '92



ALTHOUGH THE RESIDENCE HALLS TODAY ENJOY MANY OF THE CONVENIENCES OF THE '90s, THEY RETAIN MUCH OF THEIR ORIGINAL CHARM. PUGSLEY AND MAYFLOWER HALLS WERE BUILT IN 1930 BY ARCHITECT RICHARD KIEHNEL. MAYFLOWER, A GIFT OF J. MALCOLM FORBES, CONTAINS PART OF A BEAM FROM THE ORIGINAL MAYFLOWER SHIP. PUGSLEY, GIVEN BY CORNELIUS A. PUGSLEY, IS CHARACTERIZED BY ITS ORNATE ENTRYWAY.

RESIDENCE HALLS



Daniel J. Voccia II '94
 *Betty Kenagy Voegtlen '47
 *Jane Freeman Vogel '49
 *Robert L. Vogel '38
 Edwyna R. Von Gal '46
 Mr. & Mrs. Henning Von Rieben
 Paul F. Vonder Heide '83 '89
 *Ann Smith Vonzweck '63
 Lydia Voorhees
 Nancy Stone Voss '64

W

*Geraldine Wachtell '39
 Mr. & Mrs. John L. Wacker Jr. '91
(Jill Slavens '91)
 Mr. & Mrs. John A. Wade
 Kathleen Sullivan Wagener '85
 Heidi A. Waggoner '90
 Dr. & Mrs. B. Moseley Waite '58
 (Helen Valentine '61)
 Andrea Minuti Wakefield '90
 *Eleanor Hummel Walker '51
 *Frank D. Walker '75
 Dr. & Mrs. Gilbert Walker
 *Randolph S. Walker III '51
 *Thomas M. Walker '65 '67
 William A. Walker II
 Mr. & Mrs. Roger H. Wall
 Stephen M. Wall '93
 *Sue Ann Mitchell Wallace '66
 Thomas J. Wallace '86
 *Warren F. Wallace '60
 Paul M. Wallach '80
 Page H. Waller '91
 *Nicholas R. Waln '58
 Kimberly Adams Walters '91
 Leslie J. Waitke '79
 Paul E. Wampner '70
 Christine C. Wanner
 *Charles C. Ward, Jr. '73
 Mr. & Mrs. Peirce C. Ward III '75 '76
 (Katherine Ivey '73)
 Thomas H. Ward '82
 John M. Wargo '83
 Greg B. & Christine S. Warmoth
 Carl E. Warner
 James B. Warner '72 '73
 *Taffy C. Warner '71
 *Mary Bucher Warren '74
 Samantha S. Warrick '91
 Ernest H. Wartenberg '67
 Elizabeth S. Warthen '92
 Zelle & Hal Washburn
 Mr. & Mrs. Michael Washkowitz
 Mr. & Mrs. Brian P. Waterhouse '85
 (Beth Ann Fulmer '88)
 ♣Helen Watson
 J. Todd Watson '91
 James R. Watson '71
 Richard R. Watson '60
 Richard F. Wattles '74 '75
 Mrs. Bruce B. Wavell
 *LeAnne M. Wawrzaszek '85
 Drake W. Wayson '87
 Mr. & Mrs. William C. Webber
 Marjorie Humpfer Weber '46
 Margaret L. Webster '93
 Ann Puddington Wechsler '62
 Frank E. Weddell III '66

M. Weech
 Mrs. C. L. Weeks
 Dr. & Mrs. Donald L. Weeks, Jr.
 Marina Weeks '72
 Mrs. Paul Weesner
 Karl F. Weickhardt '65
 *Janie Stokely Weinberg '42
 Janie Weinberger
 Mr. & Mrs. Philip Weiner
 David V. Weinstein '80
 Mr. & Mrs. Henry Weintraub
 Ann Luskey Weir '89
 Frances E. Weisman
 William G. Weiss, Jr. '70
 Mr. & Mrs. Sidney Weitzner
 *Paul B. Welch, Jr. '39
 Wendy D. Weller '92 '94
 Mr. & Mrs. Earl E. Wells
 G. Greeley Wells, Jr. '66
 Mr. & Mrs. G. Thomas Wells '59 '70
 (Virginia Dowell '80)
 *Judy J. Wells '63
 Myra E. Wells
 Mr. & Mrs. J. Douglas Welsh '72 '75
 (Gandace Tooker '71 '75)
 James C. Welsh '94
 *Nancy Cotton Wendt '85
 Susan Altman Werbin '64
 Lauren Graves Wert '86 '89
 Bill H. West '70
 Lee West '98
 Marlene Gavel West '72
 Matthew E. West '86
 Mr. & Mrs. Wade G. West
 Rev. & Mrs. Robert T. Westcott
 Kelly A. Westerfield '88
 Arthur B. Western '65
 Steven Westgate '69
 *Leslie Klein Westlake '77
 Westminister Towers
Warren E. Weston II '70
 Dr. & Mrs. A. Arnold Wettstein
 Cynthia Ogden Wettstein '83
 *Susan C. Wheeler '75
 Barbara C. Wheeler
 *Caryn Rodman Wheeler '74
 Mary Whitley Wheeler '48
 Maxwell P. Wheeler '95
Merritt Whelan '91
 Donna Hostnick Whelchel '82
 Lila A. Wherry
 Mr. & Mrs. Robert Whetsell
 Franklin A. White
 George W. White, Jr. '90
 (Elissa Long '88)
 *Marion Brewer White '69
 *Molly Vincent White '35
 Gail Tomasetti Whitehead '80
 *Mr. & Mrs. James F. Whitehead III '69
 (Carol Welch '69)
 *Gale N. Whitehurst '68 '70
 Annette Twitchell Whiting '36
 Jeffrey Whiting '85
 *Sandra L. Whittington '60
 Sarah Whittington
 Winifred Wickes
 Mr. & Mrs. G. W. Wicklin
 *Cathi Wiebrecht-Searer '77
 Carol A. Wiedner '92

Sarah A. Wiegard '94
 *Howard C. Wieland '51
 Kimberly B. Wieland '92
 Jane Guyette Wiese '79
 Julie Wiggs
 *Mr. and Mrs. Carlton D. Wilder '46
 (Marjorie Hansen '44)
 Dr. & Mrs. Robert G. Wiley
 Annamaria Wilhelm '90
 Carl F. Wilhelm '86
 Dr. & Mrs. Ephriam Wilkinson
 Lee Matherly Wilkinson '64
 ♣*Richard Wilkinson '32
 William John Associates
 Mr. & Mrs. Andrew W. Williams '74 '75
 (Robin Wunderlich '75)
 *Bill D. Williams '50
 *Diane Sawyer Williams '84
 Elisabeth G. Williams
 *Mr. & Mrs. G. Cabell Williams III '77
 (Katherine Mitchell '79)
 *Gary L. Williams
 Gayner Davis Williams '40
 Mrs. Gerald G. Williams
 Janet C. Williams '81
 John C. Williams '89
 *John G. Williams '72
 Mr. & Mrs. Marcus O. Williams
 Mildred H. Williams
 Sara Rice Williams '73
 Suzanne L. Williams '92
 *Mr. & Mrs. Theodore S. Williams, Jr. '85
 (Stacia Allen '85)
 James W. Williamson
 Martha Herndon Williamson '72 '78
 Mr. & Mrs. Michael Williamson
 *Sybil Best Williamson '79
 W. Preston Willingham '79
 Frank R. Willis '59
 William C. Willmot '67
 Willow Creek Church, P.C.A.
 Todd S. Wills '94
 Helen E. Wilmott
Carol A. Wilson '70 '82
 E. Robert Wilson '50
 *Jane Harding Wilson '38
 Joan Waring Wilson '49
 *Hortense Ford Wilson '40
 *Rand E. Wilson '73
 Stanley E. Wilson '72
 Joseph W. Wimsatt
 *Polly Dudley Winans '33
 Gary Winarski
 James E. Windham III '50
 *Irene Hoenig Windust '42
 Mr. & Mrs. David Winebrenner
M. Kathleen Wingard '75
 Mr. & Mrs. Frederick D. Wingate
 Jan Winkler
 Joyce Perkel Winkler
 *Geraldine Sawyer Winn '81
 *Linda Reischl Winrow '67
 Frances Heinze Winslow '64
 Lillian Winston
 *Deborah Delaney Winter '58
 Barbara Povalski Winters '92
 Elizabeth D. Winters
 *Ruthan Christy Wirman '63
 *Edward D. Wirth III '86

BUILDING ON THE LEGACY

David R. Wismar '75 '78 '80
Douglas R. Witchey '83
William Witsberger
Patricia Koren Witt '78
Mr. & Mrs. James Witthohn
Victoria L. Wochna '89
David D. Wolf '93 '95
Mr. & Mrs. Franklin E. Wolf, Jr.
James M. Wolf '93
Melba Reynolds Wolfe '89
Juana Wolff
John K. Wolforth '91
Elizabeth Good Wolfson '45
Victoria L. Wollan '92
Grace B. Wolper
Richard C. Woltmann '66
Melinda Russell Womack '70
Lee P. Wong '93
Edward O. Wood, Jr. '90
Mary J. Wood
William A. Wood '86
Katherine Froid Woodrow '91
Rachel Hall Wooten '64
Mr. & Mrs. Helmuth E. Worbs
Mr. & Mrs. William E. Worcester, Jr.
World Travel Partners
Leon M. Worley
Karleen Tuggle Worn '59
Mr. & Mrs. Philip S. Worth
*James S. Worthing '73
Jacquelyn A. Wozniak '90

Mr. & Mrs. Ronald T. Wrenn
Martha Barksdale Wright '49
Mr. & Mrs. Wallace E. Wright
William O. Wright '85
Mrs. Donald W. Wyatt

Y

Ruth Smith Yadley '46
Gordon C. Yaney '74
Mr. & Mrs. J. B. Yanity, Jr.
Maurice R. Yeager '71
Mary Gadway Yenik '62
*Mr. & Mrs. James W. Yetter '77
(Charlene Austerberry '77)
Mr. & Mrs. Louis Yormack
Mr. & Mrs. Clyde B. Young, Jr.
Gordon G. Young '67
*R. Christopher Young '82
Dr. & Mrs. Robert Young, Jr. '68
(Suzanna Aguirre '68)
Rosemary Young
*Shirley Klar Young '81
Teresa L. Young '81
Mr. & Mrs. William B. Young '82 '92
(Jacqueline Branson '83)
Ira T. Youngblood, Jr. '70
Mr. & Mrs. Stanley M. Yukica

Z

Mr. & Mrs. Gonzalo A. Zaldo
Claire M. Zang '91
Richard M. Zangwill '83

Leigh M. Zanowski '93
Thomas Zappic '85
*Phyllis J. Zatlín '60
Matthew P. Zayotti '91
Thomas J. Zedar
Dagmara L. Zeidenbergs '86
Mr. & Mrs. Paul T. Zeph '79
(Ellen Holtzman '79)
Nancy B. Zepul
Mr. & Mrs. Leif Zetterlund
Sophia Zetterlund '95
Barbara Neal Ziems '55
Duane J. Zimmerman '80
Frank Zimmerman '64
Jessica T. Zimmerman '95
Thom J. Zimmerman
Virginia Fisher Zimmerman '29
♣Walter J. Zimmerman
Zimmer Poster Service
Mr. & Mrs. Jerry M. Zollenberg
*Margaret Bell Zurbrick '50
Mr. & Mrs. Jeffrey J. Zwick



CORNELL FINE ARTS MUSEUM

THANKS TO A GENEROUS CONTRIBUTION FROM GEORGE D. AND HARRIET W. CORNELL '35 '85H, '90H, THE CORNELL FINE ARTS MUSEUM WAS DEDICATED IN 1978, EXPANDING THE OLD MORSE GALLERY OF ART TO INCLUDE ADDITIONAL GALLERY AND STORAGE SPACE AND A NEW BUILDING FOR THE ART DEPARTMENT. THE PATIO BEHIND THE MUSEUM PROVIDES A PICTURESQUE LAKEFRONT SETTING. THE CORNELL MUSEUM HOUSES A PRESTIGIOUS PERMANENT ART COLLECTION COMPRISED OF MORE THAN 6000 ART OBJECTS.

MATCHING GIFT COMPANIES

Aegon USA, Inc.
 Aetna Foundation, Inc.
 Alliance Capital
 Allied-Signal Foundation Inc.
 The Allstate Foundation
 American Business Products, Inc.
 American General Corporation
 ARCO Foundation
 Arthur Anderson & Co., SC Foundation
 AT&T Foundation
 Avon Products Foundation Inc.
 Baker & Hostetler
 Banc One Illinois Corporation
 Bank of Boston Corporation
 Bank South
 Barnett Banks, Inc.
 BellSouth
 BFGoodrich
 The Black & Decker Corporation
 Blue Bell Foundation
 The Boc Group, Inc.
 The Boston Globe Foundation
 BP America, Inc.
 Bristol-Myers Squibb Foundation, Inc.
 Champion International Corporation
 The Charles Schwab Corporation Foundation
 The Chase Manhattan Foundation
 Chemical Bank
 Chrysler Corporation Fund
 Cigna Foundation
 Citibank
 CNA Foundation
 The Coca-Cola Company
 Crestar Financial Corporation
 CSX Corporation
 The Delta Air Lines Foundation
 Digital Equipment Corporation
 The Dow Chemical Company Foundation
 The Dun & Bradstreet Corporation Foundation
 Eastern Enterprises Foundation
 Eaton Vance Management
 Eckerd Corporation Foundation
 Eli Lilly and Company Foundation
 Emerson Electric Co.
 Ernst & Young Foundation
 Exxon Education Foundation
 Fingerhut Companies, Inc.
 First Bank System Foundation
 First National Bank of Chicago Foundation
 First Union Corporation
 FPL Group Foundation
 Gannett Communities Fund

GE Fund
 General Mills Foundation
 General Re Corporation
 The Gerber Companies Foundation
 Goldman, Sachs & Co.
 Harris Foundation
 Hartford Insurance Group
 Hershey Foods Corporation
 Hoechst Celanese Corporation
 Honeywell Foundation
 IBM
 Illinois Tool Works Foundation
 Independent Life and Accident Insurance Co.
 International Paper Company Foundation
 Johnson & Johnson Family of Companies
 Joseph E. Seagram & Sons, Inc.
 Knight-Ridder, Inc.
 Libbey, Inc.
 The Liberty Corporation
 Liberty National Bank
 John D. and Catherine T. MacArthur Foundation
 Marsh & McLennan Companies, Inc.
 Martin Marietta Corporation Foundation
 MCA Inc.
 McDonnell Douglas Foundation
 The McGraw-Hill Foundation, Inc.
 The Medtronic Foundation
 Mellon Bank Corporation
 Merrill Lynch & Co. Foundation, Inc.
 The Millipore Foundation
 Motorola Foundation
 Nabisco Foods Group
 NationsBank Corporation
 The NCR Foundation
 New England Business Service, Inc.
 Northeast Utilities
 Northern States Power Company
 Northern Telecom, Inc.
 Northern Trust Company Charitable Trust
 Northwestern Mutual Life Foundation, Inc.
 The Northwestern National Life Foundation
 Norwest Foundation
 NYNEX Family of Companies
 The Orlando Sentinel
 People's Bank
 PepsiCo Foundation
 Philip Morris Companies Inc.
 Phillips Petroleum Foundation, Inc.
 Phoenix Home Life Mutual Insurance Company
 Polaroid Foundation, Inc.
 Price Waterhouse Foundation
 The Principal Financial Group Foundation, Inc.
 The Procter & Gamble Fund

The Reebok Foundation
 ROLM
 Roper Brothers Foundation, Inc.
 Salomon
 Sara Lee Foundation
 Scripps Howard
 Sedgwick James
 Shawmut National Corporation
 Siemens Energy & Automation, Inc.
 SmithKline Beecham Foundation
 Sprint Foundation
 State Farm Companies Foundation
 Tenneco
 Times Mirror
 Time Warner Inc.
 TOYS"R"US
 Tracor, Inc.
 Tropicana Products, Inc.
 TRW Foundation
 United Technologies
 The Upjohn Company Foundation
 USF&G Corporation
 U S West Foundation
 Wachovia Corporation
 Wachovia Foundation of Georgia
 WMX Technologies, Inc.
 The Xerox Foundation
 The Zurich-American Foundation

• • •

"Good night, sweet prince,
And flights of angels sing thee to thy rest!"
William Shakespeare

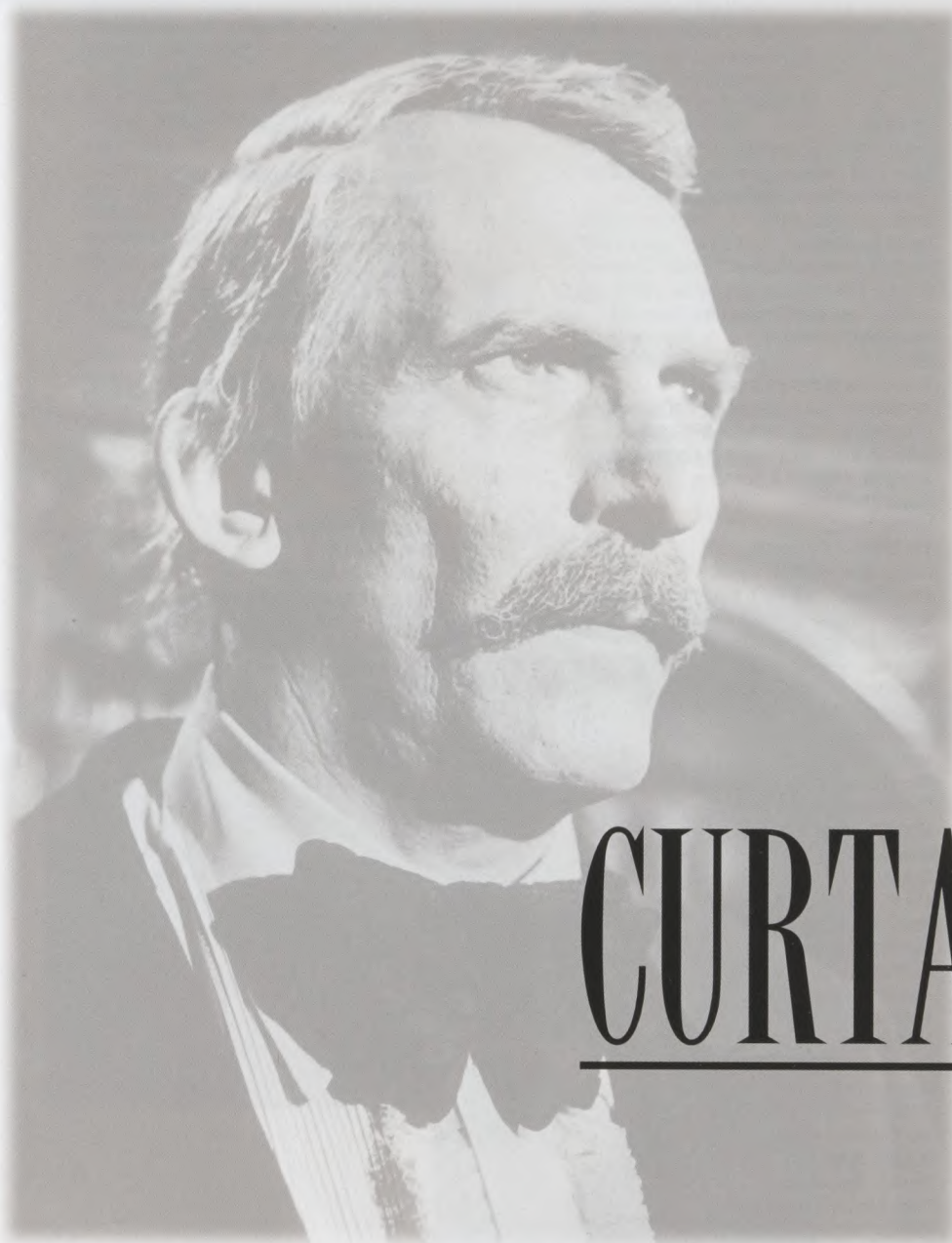

CURTAIN CALL

"Helping students tap their own talents, that is the thing that makes me proud
of what I did at Rollins."

—Bob Juergens



The life of the theatre, like that of a man, evolves. It is more than just an accumulation of play bills; more than the electrifying performance, the brilliant direction; much more than the tears evoked, the laughter won, the lessons taught. It is also marked by the risks taken, the ideas fought for, the thoughts that grow from failure. It is the energy, the courage, the wisdom, the undeniable and unremitting generosity of spirit required of the truly creative.

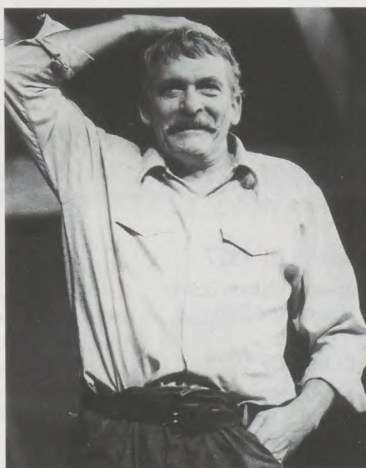

For the past 29 seasons, Robert O. Juergens, professor, director, actor, was the Annie Russell Theatre. D.J. bequeathed to Rollins College a treasury of academic and artistic knowledge. His scholarship and directorial and performance achievements touched the imaginations of thousands of students, colleagues, and patrons.

On April 27, our beloved D.J. died at his home. In loving memory, many friends, alumni, and students have made offerings for the establishment of the Robert O. Juergens Memorial Scholarship in Theatre. The scholarship will be administered by the faculty of the Theatre Department and will be awarded on the basis of academic excellence, need, and production commitment.

I am confident that together we can build a significant scholarship fund that will give perpetuity to D.J.'s memory and encouragement to his theatrical heirs. Please send your contributions to:

The Robert O. Juergens Memorial
Scholarship in Theatre
Department of Theatre Arts & Dance
Rollins College
1000 Holt Ave. - 2735
Winter Park, FL 32789-4499

—S. Joseph Nassif, Ph.D.
Producing Director, Chairman
Annie Russell Theatre

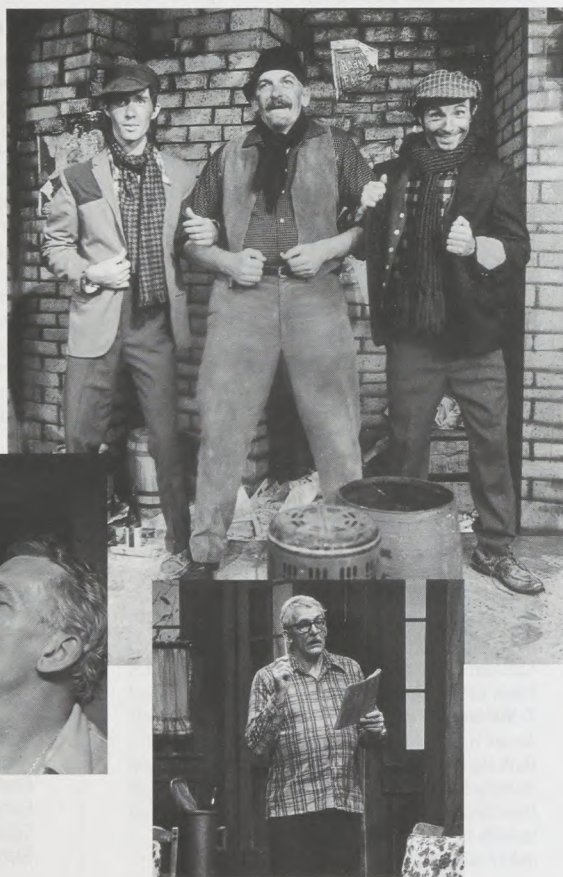

ROBERT O. JUERGENS

- Taught at Rollins for 37 years
- Directed Rollins Theatre Department, 1971-79
- Expanded programs of student-directed projects, summer theatre, and Fred Stone Theatre productions
- Oversaw production of *Equus* in 1979 despite community protest and legal injunction

These highlights only scratch the surface of Bob Juergen's contributions to his students and the Annie Russell Theatre at Rollins College. As Dr. Arthur Wagner, D.J.'s predecessor as theatre director, recalled: "He had an immediate rapport with students, and they responded well to him. He knew how to work with actors..."

Juergens was a devoted Shakespeare worshipper, directing a number of the Bard's works and acting in several others. As a fitting final performance on the Annie Russell stage, he played King Lear, capturing magnificently Lear's tragic majesty.

A self-styled traditionalist, D.J. brought many avant garde works, such as *Equus* and *On the Verge*, to the Rollins stage. Professional actor Bill McNulty '64 remembers him as "always generous and open to ideas." Another of Juergen's proteges, Jeff Storer '75, commented, "The energy of the program he led taught us that we could do anything we wanted. He taught us that anything was possible."

"He provided a safe and supportive environment in which actors felt free to invent," said McNulty. "He was a very intelligent and perceptive teacher, and he encouraged his students to learn their strengths not only in acting, but in all aspects of their lives."





TOMMY THOMPSON

ALUMNI
ROLL OF
DONORS

1994-95

...

CLASS OF 1925

Harold A. Ward, Jr.

CLASS OF 1927

Jeanette Dickson Colado
Miriam Boyd Cummins

CLASS OF 1928

Gertrude Ward Campbell
Katherine Hosmer
Lois Bartlett Tracy

CLASS OF 1929

Edwina Peterson Carruth
Ernst A. Upmeyer, Jr.
Virginia Fisher Zimmerman

CLASS OF 1930

Thelma G. Cawood
Harrison S. Cobb
Gottfried E. Dinzl
Ruth E. Ellsworth
Richard O. Harris
Hugh F. McKean '72 H +

CLASS OF 1931

J. Ilene Hall
Jewel M. Lewter
James M. Sheldon, Jr.
Nancy Dickinson Shrewsbury
Ronald Y. Stillman
Myra A. Thomas

CLASS OF 1932

Robert G. Cleveland
Lottie Turner Cook
Kenneth Curry
Eduardo de Arias
Betty Lyle Feld
Ethel Miller Gorman
Donald E. McIntosh
Florence Walker Provenzano
Bessie Graham Sapp
Elizabeth Rathbone Scudder +
Arthur H. Stafford
Theodore B. Turner, Jr.
Marilouise Wilkerson
Richard Wilkinson

CLASS OF 1933

Beth Cutter Balent
Jeanne Bellamy Bills
Diane Wilson Carnes
Emily Bookwalter Demar
Thelma Van Buskirk Douglass
Philip W. Horton
Kathleen Hara Howe
Elinor Estes Miller
T. William Miller, Jr.
James H. Ottaway, Sr.
Ruth Hart Ottaway
Dorothy Nichols Peeples
Constance Wetherell Peshmalyan
Isabelle Hill Sheldon
Jean Fullington Shepherd

Dorothy Shepherd Smith
Bruna Bergonzi Stevens
Polly Dudley Winans

CLASS OF 1934

Vivien Skinner Grant
Sloat F. Hodgson
Thomas P. Johnson '82H
Thomas W. Lawton, Jr.
Mildred West Long
Mary Butler Longest
Robert A. Robertson +
Dorothea Yust Smith
Robert E. Stufflebeam

CLASS OF 1935

Jane Marshall Carter
George D. Cornell '85H
Olcott H. Deming
Margaret Hopkins Freeman
Blanche-Georgene Fishback Galey
Sara Harbottle Howden
Marjorie Wright Kramer
Julia Large McCoy
Eleanor Reese Morse '77H
Elfreda Winant Ramsey
Everett L. Roberts
Letta Stanley Schultz
Sara Luce Smith
Richard B. Washington
Molly Vincent White

CLASS OF 1936

Horace P. Abbott III
Jean Astrup Blanche
Reginald T. Clough
Margaret Jaeger Hanbury
Bernhard D. Hauser
Eloisa Williams Kilgore
Leah Bartlett Lasbury
Mary White Lemly
Jane Thayer MacGaffin
Marlen Eldredge Neumann
Sterling P. Olmsted
Victoria G. Peirce
Virginia Richardson Rodriguez
James L. Tullis
Annette Twitchell Whiting
Daniel Winant, Jr.

CLASS OF 1937

Barbara Trueblood Abbott
Chris A. Argeris
James Boyd II
Arthur H. Brownell
Bonar D. Collinson
Miriam L. Gaertner
Ralph H. Gibbs
Carol Valentine Kabler
Joseph M. Lichtenstein
Norman J. MacGaffin
Grace Terry Marshall
Nelson Marshall
Phyllis Dorr Newell
Frances Hyer Reynolds
Elizabeth Munson Shultz
Richard G. Tully

Jane Smith Tuverson
Helene Keywan Wright

CLASS OF 1938

Richard O. Baldwin
Catherine Bailey Coleman
Davitt A. Felder
Fentress Gardner
Bernice Gardner Healy
Emily Showalter May
Marion Galbraith Merrill
Frances Robinson Michel
Brown V. Rainwater
Eugene C. Townsend
R. Siley Vario
Robert L. Vogel
George M. Waddell
Malcolm H. Whitelaw
Jane Harding Wilson

CLASS OF 1939

Mary English Abel
Richard C. Camp
Thomas F. Costello
Peggy Whiteley Denault
Frances Daniel Divine
Arlene Brennan Gildersleeve
Elizabeth Skinner Guenzel
Augusta Yust Hume
Warren C. Hume '70H
J. Philip Lesh
Margaret Kennedy Lichtenstein
John H. Makemson +
Jarratt Smith Maughs
Eleanor Roe McFee
Walter L. Royall
Marvin M. Scarbrough, Jr.
Ruth Hill Stone
Geraldine Wachtell
William Webb, Jr.
Paul B. Welch, Jr.

CLASS OF 1940

Marcia Stoddard Ahlefeld
William B. Daugherty
Jean Densmore
Anna Miller Dunlap
Matthew G. Ely, Jr.
Caroline Sandlin Fullerton
Hilbert W. Hagnauer, Jr.
Virginia Kingsbury Hyatt
Margery Chindahl Kennedy
Donald P. Ogilvie
Lois Johnson Pick
Edward L. Whitner
Gayner Davis Williams
Hortense Ford Wilson

CLASS OF 1941

Betty de Giers Armstrong
Francis F. Barber
John H. Buckwalter III
Robert C. Burns
Melvin Clanton
Donald J. Cram
Dudley V. Darling
Barbara Brock Daugherty

Esther Pierce Enquist
Jayne Rittenhouse Freeman
Frank L. Goetz, Jr.
L. Jerome Hagood, Jr.
Charlotte Stout Hooker
Frank M. Hubbard '81H
Elizabeth Stevens Hunt
Nancy Locke Johnson
Frederick C. Kasten
A. Chapman Lawton
June Reinhold Myers
Maude Guillow Pourchot
Richard E. Rodda
George K. Scudder, Jr.
Carl J. Sedlmayr, Jr.

CLASS OF 1942

Barbara Bryant Beaudway
Erika Heyder Boyd
Jean Holden Cole
Shirley Bassett Ely
Franklin R. Enquist
Patricia Pritchard Finley
Susanne Stein Glaser
Frank O. Grundler
Marian Russ Justice
Philip R. Kelly
John L. Liberman
Robert S. Matthews
Janet Jones McCall
Aldine Baker McCorkle
John C. Myers, Jr.
Daphne Takach Powell
Peter H. Schoonmaker
Irma Achenbach Scudder
Rankin L. Shrewsbury
A. Carrow Tolson
Betty Carson Wales
Janie Stokely Weinberg
Irene Hoenig Windust

CLASS OF 1943

Benjamin L. Abberger, Jr.
Pauline Betz Addie
Freeland V. Babcock
Peggy Kirk Bell
Quentin E. Bittle
Frank A. Bowes
Janann Sholley Clanton
James M. Conklin, Jr.
Dee Kohl Dalrymple
Alice Shearhouse Fague
Richard B. Forbes
Laura Phillips Gosnay
Ralph O. Hagood
Alice Lamb Hair
Floyd R. Jaggears
Philippa Herman Jones
William G. Justice
Frank J. Manuel
Henry H. Minor, Jr.
Marjorie Frankel Pariser
J. Barry Schumacher
Margaret Caldwell Strong
Flora Harris Twachtman
Dean M. Waddell

CARLO ROOM TO HONOR MEMORY OF BELOVED ROLLINS MUSICIAN

Dedication set for October 22

The Carlo Room of Keene Hall at Rollins College will be dedicated on October 22, 1995 in honor of the memory of Distinguished Professor Emeritus of Music Alphonse Carlo and his wife Katherine, an accomplished concert pianist. Winter Park native Charles Rex, associate concertmaster of the New York Philharmonic and a former violin student of Dr. Carlo, will perform a dedicatory recital at 3:00 p.m. in the Knowles Memorial Chapel. The dedication ceremony and reception will be held in Keene Hall immediately following the recital.

For 50 years, Alphonse Carlo was one of Central Florida's most beloved musicians. He taught music at Rollins for 37 years, retiring in 1979. He also played for the Bach Festival for 49 years (40 as concertmaster) and helped found the Florida Symphony Orchestra, which he served as concertmaster from 1950-79, and the Florida Symphony Youth Orchestra.

"He loved to play the violin. He loved to teach, and he did both practically and incessantly," said John Tiedtke, president of the Bach Festival of Winter Park. "Every place he worked, people liked him."



ALPHONSE CARLO

The violin sonata Charles Rex will play during the dedicatory recital was actually written by his father Charles Gordon Rex '46 when he was a student of Carlo. The composition itself was lost for many years, but was rediscovered by Rex in a storage box after his father's death in 1973. Rex was so moved by the beauty of the sonata's opening theme that he had the notes carved into his father's gravestone, and he has since performed the piece extensively.



BUILDING ON THE LEGACY

CLASS OF 1944

Walter C. Beard, Jr.
John A. Bistline, Jr.
Barbara R. Cheney
Dorothy Rice Clarke
T. Earle Cole
Lucille G. David
Betty Lanza Felton
Elizabeth Adams Foster
Mary Hughes Harper
Nancy Sproull Lewis
David F. Low
Naomi Ferguson MacCaugherty
Marjorie Coffin Mathews
J. Richard Sewell
Mary Anthony Smith
Gloria Hansen Squiers
Tryntje Van Duzer Stephen
Nancy Thurman Trimble
William F. Victor
Ann Rolfe Waddell

CLASS OF 1945

Nathalie Fowler Alberts
Helen Willey Blachly
Margaret Tomlinson Burns
R. Nickson Carey +
Virginia Trovillion Compton
Edith Bennett Confehr
Faith G. Cornwall
T. Kermit Dell
Nancy Corbett Dillon
Judith Sutherland Galbraith
Gerald D. Griffin
Carolyn Kent Grist
George P. Gross

Robert N. Hagnauer
Patricia Ward Harland
Paul H. Harris
Dorothy Siegle O'Mara
Larry K. Rachlin
Jessie McCreery Reed
Margaret Welsh Sinclair
Virginia Timberlake Taylor
Herbert M. Wilkie, Jr.
Elizabeth Good Wolfson

CLASS OF 1946

Margaret Mandis Caraberis
Marian Brown Carson
Mary Sloan Eckhardt
Gordon H. Felton
Molly Rugg Giles
Georgia Tainter Goff
Shirley Winther Griffin
Gail Deforest Harris
Dorothy Churchill Hay
Gerald B. Knight, Jr.
Nicholas P. Morrissey, Jr.
Mary Waterman Pickup
John B. Powell
Anna Harris Scott
Betty McCauslin Soubricas
Barbara Brauer Tierney
Edwyna R. Von Gal
Marjorie Humpfer Weber
Ruth Smith Yadley

CLASS OF 1947

Ann Reiner Bien
L. Ray Biggerstaff
Zelda McGehee Bush
J. Edward Campbell, Jr.

Jane Williams Casselberry
Ann A. Craver
D. Gordon Evans
Mary Phillips Hyde
Martha Proud Karis
Anne C. Leduc
Mary Hill Lesperance
Alyce E. Merwin
Lois Adams Miller
Eleanor Seavey Mischuck
Theodore E. Mischuck
Ruth Brooks Muir
Margy Mitchell Patterson
Grace Steele Paul
Betty Rosenquest Pratt
Josephine Alther Riggs
Anita M. Rodenbaeck
Mary White Sample
Roger L. Schoening
Pershing J. Scott, Sr.
John E. Twachtman
Betty Kenagy Voegtlen
Margaret Estes Woodbery

CLASS OF 1948

Joyce Jungclas Attee
Jenelle Gregg Bailey
Bickley Hillyard Bayer
Norma Depperman Boyle
Juanita Ault Burkhardt
Dorothy Wolking Campbell
Jack H. Cooper
Alice O'Neal Dye
Jeanne Volkert Eastwood
Weston L. Emery
Frances Bradley Fanger
Herman Goodwin, Jr.
Ivor D. Groves, Jr.
Alice Voorhis Hansen
Donald R. Hansen
Diane Raymond Harriman
Carlyle Seymour Hodges
Margaret van Duzer Jelstrom
E. Ann Jones
William H. Knauer
Franklin J. Markland
Jane Gorman Mayer
Virginia Clark McCall
Katherine Gage Minor
Ethel K. Morison
Charles A. Ransdell
Nancy Tusler Redfearn
Barbara Coith Ricker
Nancy Morgan Robertson
Bert E. Roper
Mary Whitley Wheeler
Jacqueline Brown Williams

CLASS OF 1949

Robert A. Allen
J. Richard Andrews
Benjamin Aycrigg
Calvin L. Beard
Josette Stanciu Boggeln
Elizabeth Adams Chinnock
Antonio Consoli
Richard W. Darty
Agnes Hendrix Davis

ALUMNI HOUSE

THE ALUMNI HOUSE IS MORE THAN JUST A HOUSE—IT'S A HOME THAT WELCOMES THE HUNDREDS OF ROLLINS ALUMNI WHO RETURN TO VISIT THEIR ALMA MATER AT REUNION AND THROUGHOUT THE YEAR. BUILT IN 1941 BY RICHARD KIEHNEL, THE ONE-STORY BUILDING CONTAINS THE ALUMNI AND PUBLIC RELATIONS OFFICES AND A CHARMING LIVING ROOM.



Carleton C. Emery
 W. Richard Every
 Joseph A. Friedman
 Phyllis Starobin Gosfield
 Marilyn Hoffman Harra
 Bettye Kerckhoff Howard
 Shirley Fry Irvin
 William F. Koch, Jr.
Olga Llano Kuehl
 Michael Malis
 Gordon S. Marks
 Joan Leonard Martin
 Marie Cook Matis
 Suzette Brauer McKearney
 Ielene B. Morrow
 John W. Northrup
 Priscilla Likely Northrup
 Beverly Burkhart Ogilvie
 Nancy Morrison Orthwein
 Willard D. Palmer
 Elizabeth Saine Reynolds
 Jean Allen Scherer
 Robert D. Setzer
 Arlyne Wilson Showalter-Hughes
 Don W. Sisson
 Patricia Meyer Sparks
 Milton E. Stanson
 Sylvia Verdin Tarabochia
 Eleanore Cain Thomas
 C. Hoyt Van Buren
 Patricia Furey Van Buren
 Jane Freeman Vogel
 Joan Waring Wilson
Martha Barksdale Wright

CLASS OF 1950

Martha Rowsey Anthis
 Naona Van Zile Beecher-Moore
 Jack W. Belt
 Sarah McDowall Blake
 Dorothea Bufalino Blakemore
 Robert W. Boyle
 Virginia Estes Broadway
 Donald H. Burkhardt
 Donald M. Cobb
 Mary Flanders Cook
Janet Fredrick Costello
Vincent J. Covello
 Arthur D. Durgin, Jr.
 Paul Dye, Jr.
 Allis Ferguson Edelman
Theodore E. Emery, Jr.
 Kendrick E. Fenderson, Jr.
 John E. Fitzgerald
 Thomas F. Godfrey
 Harry Hancock
 John K. Henderson
 P. Arnold Howell, Sr.
Nancy Neide Johnson
 Richard F. Knott
 James R. Kuykendall
 Herbert P. LeFevre
 Leo J. Lister
Patricia Van Sickle Magestro
David H. McKeithan
Marcia Mulholland Meader
 James F. Mellon
 George W. Mooney

Thomas E. Mullen
 Virginia Butler Natolis
 James W. Ogilvie, Jr.
 Gus Peebles
 R. Clark Podmore
Clara Mosack Pou
 Jean L. Reinhardt
 Jolie Wheeler Riggs
 Robert B. Riggs
 Harris R. Rodenbaugh
Joanne Byrd Rogers
 Yarda Carlson Rusterholz
 Peter B. Sholley
 Nancy Fry Sholley
 Everts S. Sibbersen
H. Eugene Simmons
 William R. Smythe, Jr.
 George M. Spencer
 Edgar A. Swindle
 Patricia Warren Swindle
 Virginia Cheney White
 Bill D. Williams
 E. Robert Wilson
 James E. Windham III
 Hilda Bell Zurbrick

CLASS OF 1951

Anne Garretson Barnhill
 Elizabeth Bull Bauer
 Herbert E. Behrens
 Josephine Dunn Blyde
Liston D. Bochette, Jr.
 Norma Thaggard Bochette
 Elaine M. Brackett
 Elaine Rounds Budd
 Joan Champion
 Phyllis Portong Cobb
Margy Mountcastle Cossaboom
 Daniel W. Eastwood, Jr.
 James T. Edens
Peter T. Fay
William R. Gordon
 J. Max Grulke
 Virginia A. Harr
 James E. Imand
 Joan C. Joerns
 Alice Smith Johnson
 Richard L. Johnson
 Wilbur E. Johnson, Jr.
 Ann Greene Key
 Iris Johnson Kupfer
 Lois Johnston Larson
 Gale Smith Mayfield
 Mary Graham McIntosh
 Robert W. Miller
 Susan Monaghan Mooney
 Jeannine Romer Morrison
 Edwin R. Motch III
 Francis J. Natolis
 Frances Burnet Oursler
 Betty Rowland Probasco
 Henry B. Roberts, Jr.
Charles K. Robinson, Jr.
 Fred M. Rogers
 Ann Groves Ross
 Pauline Schwing Roth
 Virginia Fischbeck Ruckert
 Mary Aycrigg Setzer

ROLLINS REMEMBERED

We would like to take this opportunity to thank special friends of the College whose love and support for this institution was expressed in the highest possible way: bequests to Rollins in their wills.

Trust of Frances Bennett '44
 Estate of William M. Davis '48
 Trust of Charles Gundelach '48
 Estate of Virginia S. Nelson
 Estate of Perry O'Toole '37
 Estate of Margaret Schulten '37
 Trust of Eugene Randolph Smith

Peter J. Sheridan
 Mariel Riddle Sisson
 Jacqueline Biggerstaff Smythe
 Ann Rupert Stewart
 Wilson T. Tate
 Lucy Bright Thatcher
 Eleanor Hummel Walker
 Randolph S. Walker III
 Ann Turley Warinner
 Howard C. Wieland
 R. Scott Witherell

CLASS OF 1952

Doris Campbell Annibale
 Ardath Norcross Aucoin
 Mary S. Bailey
Frank H. Barker
 Mary Travis Busche
 William L. Carmel
 Jerome S. Clark
 Willard Crompton
 Hester A. Davis '87H
 Richard F. Eagle
 Jean Wiselogel Elliott-D'Addio
 Cecile Boyle Fain
 C. Joseph Finley, Jr.
 Nancy E. Flavell
 Eleanor Smith Friedman
 Marie Turck Frohlich
 Patricia Roberts Grulke
 Robert C. Heath
 Carlton C. High, Jr.
 Ann K. Jones
 James W. Key

Carol Rede Knott
David T. Manley
Diane Vigeant Matthews
Gloria Burns Motch
Ralph L. Pernice
Thomas M. Pickens
Barbara Swift Pound
Saretta Hill Prescott
Liane Seim Putnam
Sarah Newton Ronemus
Catherine Johnson Rutledge
Jane Carmel Timmins

CLASS OF 1953

Daryl Stamm Barker
Ivy Camp Bitzer
James L. Brass
Raymond J. Burchett
Alice Berastegui Cochran
Frank S. Evans
L. Diane Evans
James L. Fay
James C. Felix
Dorothea Manning Fox
Cyrene Palmisano Grierson
Kathleen McDonnell Griffith
Carolyn Herring Johnson
James A. Krisher
Nancy Calvin Loyd
George H. Lymburn
Bayard H. Morrison III
David J. Redding
M. William Ross
Henry D. Shannon
Carl A. Stover
Barbara Menges Tilden
Winder Andrews Witherell

CLASS OF 1954

George W. Anderson
J. Roger Bentley
Jane Smith Bertelkamp
Robert M. Buck
Thomas M. Chilton
Faith Emery Conger
Jacqueline Chiappari Costello
Ethel Metzger Cramer
Ethel Deikman Dunn
Gail King Gardner
Joanne Moseley Hammond
William T. House
Sidney L. Katz
Charles R. Leader, Jr.
Bruce Lee

Marie Perkins Lloyd
Janet Rozier MacDonald
Jane Hunsicker Marcum
Edwin W. Pautler, Jr.
Kenneth F. Peloquin
Rebecca Strickland Pernice
Merrill D. Reich
Barbara Bremerman Timberman
Ralph W. Tomlin
Jeryl Faulkner Townsend
Jerome C. Wood
Lucia Howard Wood

CLASS OF 1955

Jean Throckmorton Bartlett
Nancy Siebens Binz
Carmen Lampe Boland

C. David Bowen

Natalie Rice Bryant
Frances Draffan Carto
Gail Donaldson Cary
William L. Cary
Mary Voor Crouch
Ann Palmer Crumpton
Elizabeth Wagley Danforth

Mary Marsh Dewitt

Jane Swicegood Elins

Bert E. Emerson

Betsey Youngs Fales

Donald P. Finnigan

Ross A. Fleischmann

Eduardo S. Garcia

Bonnie Edwards Geddes

Judy Hall

Mary Martin Hayes

Jane Lavery Henry

Raymond W. Ihndris

David S. Jaffray, Jr.

Jeni Szuch Kaye-Martin

Peggy Sias Lantz

Stewart M. Ledbetter

Frank A. Ledgerwood

Daniel P. Matthews '86H

Janet O'Day McGugan

Joan Curtis McKeithen

Philip W. Murray

Mary Bissell O'Brien

S. Truman Olin, Jr.

Mary Ann Plante

Nancy Corse Reed

John H. Rhodes, Jr.

James H. Robinson

Carol Farquharson Ruff

Rachel Willmarth Senne

Diane Cadle Trudell

Linda McIlvain Van Wooten

Barbara Neal Ziemis

CLASS OF 1956

H. Dewey Anderson

Anthony Antoville

Suzanne LeClerc Barley

G. A. Bilensky

Ruth Hart Boehmer

Katherine Delany Booher

James E. Browne, Jr.

Virginia Carroll Fawcett

Dennis N. Folken

Shirley Miller Grob

Norman C. Gross

Edward R. Hotaling, Jr.

Phyllis Lockwood Hull

Jane E. Kilbourne

R. David King

Adele Fort Kirkpatrick

Joan P. Mack

Seth F. Mendell

George W. Milam, Jr.

John L. Opdyke, Jr.

J. Dubac Preece

Jacquelyn Kenney Quarles

Sallie Rubinstein
Marlene Stewart Streit
Lamar Harper Williams

CLASS OF 1957

Anonymous
Peter W. Adams
Melissa Hudgins Barnes
Robert K. Bell, Jr.
David A. Bowman
James L. Brediger
Shirley Leech Briggs
Ann Todd Coffee
Richard S. Costello
Lynn Hagerty Dempsey
Robert S. Dollison, Jr.
Jonathan Dunn-Rankin
Brigitte Lemaire Emery
Carol Beardsley Finnigan
Eugene H. Foster
Jane Blakely Gery
Joan Bucher Gowell
Marion Crislip Graves
Thomas D. Graves
Gordon S. Hahn
Richard H. Haldeman
Preston C. Hull, Jr.
Joel G. Hutzler, Jr.
Barbara Moynihan Kappler
Sandra Taylor Kaupe
Jane Moody Leader
Delle Davies Muller
Katherine Roth Olson
Kenneth R. Pahel
Carol Enz Perers
Janet Corliss Persons
Richard A. Potter
D. Jack Powell, Jr.
Louise Vick Riley
Marijo Boulware Roempke
Katherine S. Schwarz
Richard F. Trisemen
Webster U. Walker, Jr.
Richard R. Williams

CLASS OF 1958

Marianne Weil Adler
Bruce A. Beal
Edwin E. Borders, Jr.
Theora Dreher Brediger
Virginia H. Carpenter
Marian Rich Conley
William P. Cooke
Beverly Stein Copen
Lois Barney Davidson
Harold J. Durant
William K. Ely
Edward G. Gray
Janice Hamilton Haldeman
Carol Stroll Larsen
Bruce E. Long
Charlene Haupt Mitchell
Mary Marling Morris
Thomas E. Morris
Richard P. O'Loughlin
Todd B. Persons
Karen Serumgard Rizika
Judith Adams Schmeling

B. Mosley Waite
 Nicholas R. Waln
 Deborah Delaney Winter
 John C. Wulbern

CLASS OF 1959

Lorraine Abbott
 Donald W. Allen
 Susan K. Allen
 Peter B. Benedict
 H. Boyd Coffie, Jr.
 Rosalie Lazzara Cooper
 Richard W. D'Alemberte
 Betty Tyler Erhart
 Judith Earle Gillow
 Jean Palmer Harmon
 Nancy A. Haskell
 M. Wesley Hatton III
 Sandra Sands Hester
 Sara Hills
 Carol Lindgren Holton
 Lawrence L. Lavalie, Jr.
 Dorothy Englehardt Leffingwell
 Anita Stedronsky Linkous
 Rose M. McClung
 Lowell A. Mintz
 Wendy Hirshon Morse
 Marjorie Pitcher Mullin
 Cordelia Row Nau
 William H. Pickard
 Dana Lasker Robinson
 Robert E. Ross, Jr.
 Don A. Salyer
 Robert J. Schermer
 Karel Ilko Sturmer
 G. Thomas Wells
 Frank R. Willis
 Karleen Tuggle Worn

CLASS OF 1960

Sarah L. Barber
 Richard P. Barker
 Gertrude Sonderegger Bergstrom
Sandy Logan Bishop
Valerie Baumrind Bonatis
Vallorie G. Burnette
 Marilyn Dupres Correa
Anita Tanner Daubenspeck
Carol Pflug Dawson
C. Barth Engert
Mary Whitman Heisel
 John V. Holmes
 Dale E. Ingmanson
 Richard W. Johnston
 Eleanor Shaw Kenyon
 Linda Wissing King
 Daniel H. Laurent
 John C. Leffingwell
 Stephen D. Mandel
Bruce McEwan
 Franklin B. Morse, Jr.
 Margaret Carmichael Paull
 Carol Egry Pena
 Wellington J. Ramsey III
 Juliet Van Pelt Roth
Gwynva Ogilvie Salyer
 Scott E. Strahan II
 Lucille Harvey Taff

PARK AVENUE BUILDING

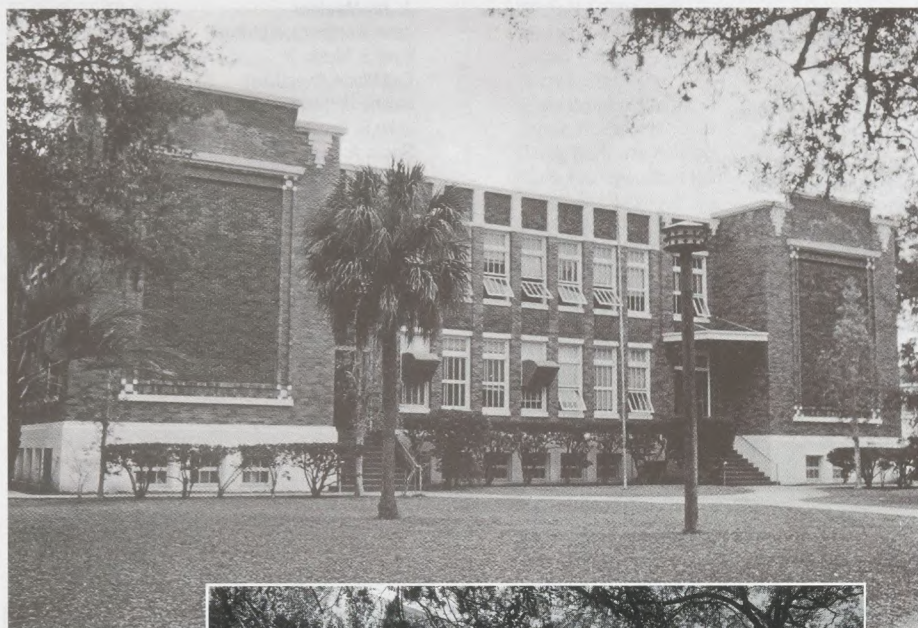

IN 1961, THE COLLEGE PURCHASED FROM THE ORANGE COUNTY SCHOOL BOARD A FORMER PUBLIC SCHOOL BUILDING. THE PARK AVENUE BUILDING HOUSED COLLEGE OFFICES AND CLASSROOMS FOR NEARLY 30 YEARS, UNTIL BEING TORN DOWN IN 1989. ROLLINS IS INVESTIGATING OPPORTUNITIES FOR DEVELOPING THE VALUABLE PIECE OF PROPERTY.

BUILDING ON THE LEGACY

Joan White Tepper
Mark C. Tiedje
Robert T. Todd
David L. Van Schaick
Warren F. Wallace
Richard R. Watson
Sandra L. Whittington
Phyllis J. Zatlín

CLASS OF 1961

Charles H. Anderson
C. Bruce Aufhammer
Charles J. Bent
Richard A. Bishop
Margaret Simpson Brass
Sally McCutchen Cook
Charlotte Probasco Corddry
Nancy Rogers Crozier
Mildred Searles Dunlap
Jane Goodnow Duvall
Richard D. Einhorn
Margaret Cresswell Ely
Ann Berry Fitzgerald
Robert W. Fleming
Sara Hunt Forthun
Jerry C. Freeman

A. Cope Garrett
Rosalie C. Hallbauer
Patricia Trumbull Howell-Copp
Ralph U. Hyde, Jr.
Julia Smith Joyce
Mary Goodall Lancey
Ann Ragsdale Lesman
James L. Levy
Genevieve Pendergast Loeschinger
James L. MaGirl
J. Jay Mautner
June Worthington Mendell
Dyer S. Moss, Jr.
Gail Hladik Overstreet
Valerie Hamlin Ramsey
John B. Reese
Susan A. Scribner
Martha Fairchild Shepler
John W. Spaeth III
Christine Janz Taylor
Sandra Wyatt Todd
Tony M. Toledo
Barbara Jones Towne
Celia Salter Turner
Helen Valentine Waite

CLASS OF 1962

J. Michael Bailey
Jean Abendroth Bowers
Robert S. Bricken
Matthew L. Carr
Linda Qualls Coffie
Richard A. Cole
Stephen Cutter
Kristen Bracewell Deming
Timothy R. Dewart
R. Morton Dunning
Gail Retzer Haack-Stentz
Joan Watzek Hargadon
Frank H. Hogan
John F. Hughes, Jr.
Sally Zuengler Ingmanson
Daniel E. Jackson
Kathleen R. Johnson
Dennis R. Kamrad
Erik G. Kroll
Cornelia Thompson Northrop
Ruth Whittaker Phillips
Roger D. Ray
William M. Taggart, Jr.
David H. Talley
Ralph S. Tanchuk
Elias L. Taylor
Ann Puddington Wechsler
Mary Gadway Yenik

CLASS OF 1963

Linda Bernstein Aldrich
Barbara Wolcott Aufhammer
Joseph J. Bennett
Isabel MacLeod Burggraaff
Paula Horowitz Carr
Dennis J. Casey
Catherine P. Cornelius
Sandra Krumbiegel Cornell
Thomas R. Donnelly
Frank R. Dunnill
Edward A. Flory
Joanne Kennedy Frazer
Judith Messeroll Geffers
Robert J. Grabowski
Miles E. Hisiger
Margaret Minnett Hooton
Katherine Willis Janes
Dale S. Justice
Jane Graff Kucks
Lawrence E. Magne
Michael C. Maher
Judith Williams Moen
Linda Hicklin Morgens
Donald R. Nesbitt, Jr.
John F. Ott
Michael J. Pohlman
Richard S. Rhodes
Kenneth L. Salmon
Betsy Arnold Sampson
Jane Ruble Scocca
Lucy Hufstader Sharp
Meredith Mead Sitek
Carol Blackman Smithwick
Rosemary Wilson Twinam
Ann Smith Vonzweck
Judy J. Wells
Ruthan Christy Wirman

ALFOND STADIUM/HARPER-SHEPHERD FIELD

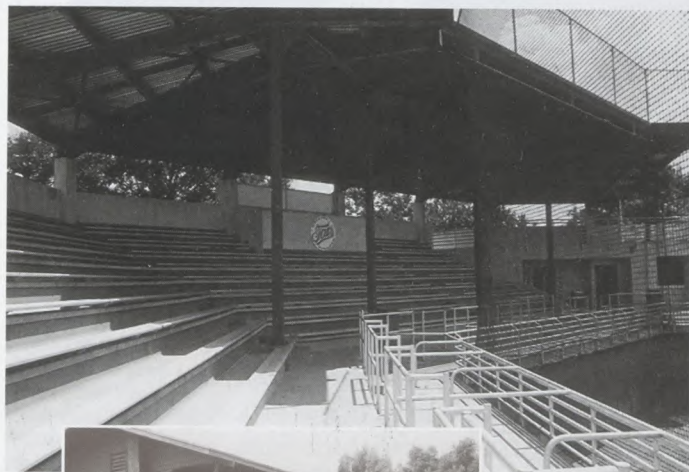

BUILT IN THE EARLY 1920s, HARPER-SHEPHERD FIELD WAS A WINTER PARK CITY-OWNED FACILITY USED BY THE COLLEGE WITH THE CITY'S PERMISSION UNTIL IT WAS DEEDED TO ROLLINS IN 1934. IN 1984, ROLLINS DEDICATED THE FIELD'S ALFOND STADIUM, A STRUC-

TURE FINANCED BY THE DONATIONS OF ALUMNI AND FRIENDS AND SPEARHEADED BY A MAJOR GIFT FROM ROLLINS TRUSTEE HAROLD ALFOND. THE NEW STADIUM REPLACED A 40-YEAR-OLD WOODEN GRANDSTAND.

CLASS OF 1964

Larry J. Abraham
Ronald L. Acker, Sr.
F. Duane Ackerman
John W. Albright
Gerry T. Appleton
Robert C. Balink
Ann Wynne Beers
Tuni Sciortino Blackwelder
Evelyn Vaughn Brinson
Sandra Brown
Virginia Sands Casey
David A. Chinoy
David L. Connor
Penny Moore Corcoran
Jonathan D. Darrah
Astrid Delafield
Rust M. Deming
Thomas F. Doolittle
Virginia Petrin Doolittle
Mary Gilliam Eland
Gene A. Faubel
Marion Justice Faubel
Peter F. Gannon
Frank D. Goldstein
Kenneth S. Graff
Ralph M. Hall
Constance Moore Hughes
John L. Hughes
Marilyn Wilson Hughes
David B. Ireland III
Barbara Dixon Jackson
Elizabeth Jones Kamrad
Starr T. Klein
Jeffrey B. Kline
Susan Camp Kresge
C. William Law, Jr.
Catherine W. Lloyd
James L. Long
John H. McIlvaine, Jr.
Barbara C. Meyer
Frederick K. Meyer, Jr.
Michael E. Miller
Gary W. Mislick
Georgia Frutchey Mislick
Ann Parsons Moore
George W. Morosani
Wendy Draper Prest
John G. Roberts
John H. Roth III
Charles B. Shepard
Kenneth D. Strickler, Jr.
Ann Breathwit Talley
Adaline Sullivan Thomas
Nancy Stone Voss
Linda Peterson Warren
Jane Faxon Welch
Susan Altman Werbin
Lee Matherly Wilkinson
Frances Heinze Winslow
Rachel Hall Wooten
Frank Zimmerman
Anonymous
in memory of Mac Tuttle '65

CLASS OF 1965

Patricia Lacroix Appleton
Susan Cochrane Aspinwall

Jon C. Bednerik
Ronald E. Benderson
Reginald T. Blauvelt III
Thomas H. Brew
Thomas M. Brightman
Sara D. Brown
John F. Calder
James H. Carney II
Gail Buettner Choate
Thomas A. Choate
Kennedy H. Clark, Jr.
Frieda Clifford Coleman
Donn A. Daus
James H. Dollison
Thomas A. Edgar
Carroll A. English
Robert W. Ennis
Burton Epel
Helen Montgomery Farnsworth
George H. Fisher, Jr.
Nancy Campbell Fletcher
Frederic J. Frederic
Cary C. Fuller
William J. Godsey
Karen Kaltenborn Goertzel
Alvert H. Hearn
Jeffrey G. Heitz
Mary Teneyck Hencken
Merry Gladding Highby
Teri Varley Holt
Jane Truesdall Johnson
Ellen Barefield Johnston
S. Randolph Kelley
Sue Slanker Kiebler
John A. Klopp, Jr.
Patricia Kaye Knight
Ronald T. Maffia
Michael L. Marlowe
Glendore W. Myers, Jr.
Mary Tone Nesbitt
Arlene Henkel Ott
M. Elliott Randolph, Jr.
William R. Rapoport
Jane Woodworth Read
Todd W. Read
Linda Schmidt Rhodes
Susan Carter Ricks
David H. Roberts IV
David R. Schechter
Virginia Walker Shelor
Eileen Mullady Smith
Charlotte Smith Staton
Robert M. Stockman
Sally Charles Stockman
Eugene C. Sullivan II
John I. Turner
Thomas M. Walker
Karl F. Weickhardt
Arthur B. Western

CLASS OF 1966

James H. Ackerman, Jr.
Thomas W. Alexander
Virginia Mendinghall Barden
Robert H. Bruorton
Pamela Hurlbert Buster
Lawson P. Calhoun, Jr.
Laurie Gordon Carney

Kathy Geller Chinoy
D. Michael Cobb
Richard M. Cohen
Constance Kirby Cross
Julia Fix Cwikla
Nancy Taggart Davis
John L. Dean
Shelly Dentz
Martin A. De Rita
Diane Davidson Dioguardi
Michael J. Dioguardi
Michael J. Federline
Jeffrey P. Fisher
Harry F. Giles
Diane Brown Halloran
James W. Halloran
Candy Northway Hancock
Marie Rackensperger Hernandez
Jeffrey D. Hicks
Buell Hollister III
Stephanie Brewer Iglehart
Carl M. Jenter
James M. Johnson
Peter W. Kauffman
H. Cary Kresge, Jr.
Virginia Sprinkle Labrant
C. Edward Lawson
William C. Leydig
Gerry Langford Liff
Virginia Willers Lunger
Elizabeth English Maltby
Edward E. Maxcy
Charlotte Abbott McKelvey
George B. Miller
George C. Neslie, Jr.
Patricia Blackburn O'Neill
Margaret Pease Paschal
Brian F. Payne
John A. Pistor, Jr.
Prudence May Plusch
Edmund O. Price
Nancy Abelt Randolph
Beebe Bromeyer Roberts
Benjamin G. Robertson III
Mary Klingel Sewell
Sharon Siegener
Sally Williams Simmons
Kenneth L. Sparks
Susan L. Stauffer
Virlee Stacy Stepelton
Mary Taylor Sullivan
Susan Stiles Taylor
Barbara A. Thompson
George G. Villere
Frank E. Weddell III
G. Greeley Wells, Jr.
Richard C. Woltmann

CLASS OF 1967

Charles M. Beeghly, Jr.
Timothy Brown
William K. Caler, Jr.
Martha McKinley Carvell
Sally Shinkle Combs
Pamela Houck Cook
Colin M. Cunningham, Jr.
Margaret Fifer Davenport
W. Garnett Dering

BUILDING ON THE LEGACY

Marnie Loehr Drulard
John B. Dunn
Twila Kirkland Engle
Dallas Bower Evans
Stephen R. Feller
Thomas J. Flagg
Patricia L. Hall
John Y. Horner
Ann Beckman Hymes
William E. Jackson
Dorothy Wood Klopp
Elizabeth Bodenheimer Lewis
Pamela L. Lewis
Robert C. Lewis, Jr.
Sylvia Kuta Lyerly
Elizabeth English Maltby
Richard P. Maltby
Kathryn Teneyck Marshall
Samuel A. Martin
Pedro A. Martinez-Fonts
Gloria Giles McCain
John W. McIntosh
Niels J. Menko
Deborah Wood Olsen
Sabra Whiting Otteson
Nan Kirby Payne
Donald F. Phillips, Jr.
Margaret Ondrey Pinkerton
Barbara Warthan Rapoport
Charlotte Hallett Rhoads
Peter B. Rhoads
Morna Ruud Robbins
Randel A. Rogers
Thomas G. Sacha
Allen T. Short
Edward W. Staley
Michael F. Stone
Priscilla Smith Terry
Heidi Slaughter Turner
Alan D. Weisman
Linda Reischl Winrow
Gordon G. Young

CLASS OF 1968

Bruce C. Acker
Pamela Booth Alexander
Barbara Lawrence Alfond
Theodore B. Alfond
Katharine Andrews Baeuerlin
Brian A. Baker
Susan Orton Bingenheimer
Paul J. Birtch
William H. Blackburn
Nancy Biller Bowen
Becky Brawley Bowles
Christopher Clanton
Susan Hall Conrad
Stewart R. Crane
Allan G. Curtis
Margarita Ausley Davis
Sandra C. Deagman
Sandra Simpson Esfahani
Andrea Scudder Evans
Katherine F. Fox
Robert M. Franklin
Maria Leal Gehr
Susan Probasco Geisler
Brewster T. Gillies

Lillian Stauffacher Gillies
Charles E. Gordon
Pamela Dixon Harris
Robert M. Hochschild
Lynn Bruch Horner
Jane Thompson Hughes
Virginia Nelson Jeronimus
Joanne Mercer Jones
Ralph N. Jones, Jr.
Jane Kibler Keyes
David N. King
John D. Kirouac
Rebecca Klamer
Jeremy P. Lang
Carole Conklin Leher
Anthony J. Levecchio
Ann Crabill Leydig
Dianne Kaighin Martin
Dana Cooper McComas
Ruth Makemson McCullough
Sandra Voran Meslis
Patrick H. Molloy
Lynn Labisky Nowicki
James K. Oppenheim
Billy K. Osburn
Frederick M. Page
Ronald Clement Peterson
Phyllis Mann Raley
Robert R. Rans
Robert J. Richardson
Sara Perrott Rose
Peter J. Schenk, Jr.
Nancy J. Sharpless
Karen F. Shaud
Niente Ingersoll Smith
Margaret E. Socey
David L. Stuart
Alexander A. Sulzycki
Christabel Kelly Vartanian
Paul D. Vartanian
Gale N. Whitehurst
Robert V. Young, Jr.
Suzanna Aguirre Young

CLASS OF 1969

Charles J. Bauernschmidt
Joe H. Beard
Ann Elmore Berlam
Constance Griffin Blackburn
Gail Pattison Blackmer
Susan Gregory Blakely
Jayne Carrison Bockel
John T. Bottomley
Julia Wolf Brown
Wiley T. Buchanan III
Claude A. Chevalier
Janet Carter Clanton
H. Lawrence Clark
Gale F. Coleman
Preston Alexius Crow
Beth Sherrerd Curtis
George H. Draper IV
Marcy Edwards
Wilson H. Flohr, Jr.
Ronald G. Gelbman
Karen L. Girard
Cyrus W. Grandy V
James R. Griffith

Charles B. Hawley
Mimi Allen Hernandez
Dan W. Holbrook
Anabel Johns
Peter W. Keyes
Terence M. Law
David H. Lord
Martha Gaither Martin
John F. McDermid
Angus M. McKinnon
Linda Buck Meyer
Roger W. Miller
Linda Lee Minor
John C. Myers III
Pamela Hodges Myers
William R. Myers
J. Michael Norris
Gerald R. Peaden
Lawrence D. Phillipps
Patricia Leslie Pomeroy
Robin W. Roberts
William L. Roberts
Don A. Robins
Christine Forrest Romero
Cheri Dehner Rost
Janice Gunter Shepherd
Constance Hirschman Shorb
James B. Short
Robert H. Showalter
John R. Snider
Tedd A. Stephens
Steven Westgate
Marion Brewer White
Carol Welch Whitehead
James F. Whitehead III
John F. Wood, Jr.

CLASS OF 1970

Kathleen Kersten Assaf
Deborah E. Austin
Toby Babb
Stephen H. Bacon, Jr.
Linda Hamilton Bennett
William H. Bieberbach
Valerie Potter Byrnes
Eddie C. Campbell
Tristram C. Colket IV
Laurene Hopson Cooney
Jack T. Dillon
Charles B. Draper
Ruth Lawrence duPont
Thomas L. duPont
Seth L. Feigenbaum
Evelyn Fida Fleischacker
Suzanne Vanderbeck Fletcher
Clyde W. Fritz
Deborah Gluckman
Mary Fuller Hargrove
Warren C. Hume
Sandra L. Jetton
Gregory R. Johnson
Stephen C. Johnston
Robert P. Jonap
Bonnie Baker Jones
Allan E. Keen
John L. Kennedy
John M. Kest
Chira K. Kirkland

David W. Knutson
 Alan H. Landay
 Anthony E. Levi
 J. Christopher Martin
 John B. Maxwell
 John A. McKallagat
 Ian McNeill
 Laurence M. Mercier
 Bernard S. Myers
Arthur S. Pohl
 Daniel D. Ramey
Lorraine Kyle Ramey
 James B. Ross
 Wendell R. Smith
 Robert R. Taylor
Barbara Staley Tremaine
 Burton G. Tremaine III
 John M. Tremaine
 William G. Weiss, Jr.
Warren E. Weston II
Carol A. Wilson
Steven W. Wilson
 Melinda Russell Womack

CLASS OF 1971

John A. Anderson
 Mark Aspinwall
 Maralyn Johnson Barry
 James R. Bird, Jr.
 Sally Coith Boice
Michael C. Breisford
 Peter S. Cahall
 Gretchen Rounsavall Clark
 Jennifer Weller Clements
 S. Christopher Costa
 Karen Larsen D'Ambrosio
 Susan B. Dollinger
 Suanne Stiner Ellis
 Walter W. Friend III
 Katherine C. Ginkel
 Micou Savage Glazener
 Lee F. Hildenbiddle
 Caroline L. Lee
 Dale Buckeley List
 R. Randolph Lyon, Jr.
 Nicholas Mascari
 Kay Bailey McKallagat
 Earl W. Milbrath, Jr.
 William H. Miner
 Deborah C. Ryan
 Robert W. Sams
 Cecelia Saunders
 Walter B. Shepherd
 Kim Springate Showalter
 Carolyn Mercer Sipe
 Gardner P. Sisk
 Veronica Kruk Stein
 Candace Naden Surkin
 Cynthia M. Thomas
 Howard M. Tuttle, Jr.
 Taffy C. Warner
 Jeffrey E. Wenham
 Robert M. Winslow

CLASS OF 1972

Joan Scharfenburg Anderson
 William W. Bandel
 Julia Thomas Belfore

Samuel Bell III
 Kenneth D. Bleakly, Jr.
 Barbara Bowen Cauble
 Maris D. Clement
 Dana R. Consler
Margaret L. Cooper
 Ann R. Crowther
Michael C. Del Colliano
 Sarah Couzens Doyle
 Margaret Chapin Flick
 Cynthia Neskow Ford
 Marcia C. Fox
 Christopher L. Fusco
 Stanley C. Gale
 Lawrence P. Goode
Lucy Cook Gordon
 James P. Griffin
 Sara L. Hamilton
 Janis E. Hirsch
 Elizabeth Parker Hollister
 Charles Janvier III
 Daniel J. Kinney
Gilbert F. Klein, Jr.
 Diana D. Knott
 Penny Branscomb Leggett
 Holly Rogers Loomis
 Michael D. Madonick
 Nancy Whitney Mann
 John E. Marszalek
 Bertram T. Martin, Jr.
 Joanne Rink Martin
 Carolyn C. McGinnis
 Melissa Martin McKinley
Taylor B. Metcalfe
 Elizabeth Story Miller
 Gary L. Novak
 Bertram L. O'Neill, Jr.

Hugh G. Petersen III
 Elizabeth Lindley Putnam
 Frank A. Ritti
 Joan King Robertson
 Jane A. Roeder
 Richard L. Rothschild
 Frederick D. Schick
Robert W. Selton, Jr.
 Evelyn Stewart Simensen
R. Michael Strickland
 Nancy Hicks Sullivan
 Edward A. Suor
 Carl F. Tuke, Jr.
 James B. Warner
 J. Douglas Welsh
 Marlene Gavel West
 Gratten L. White, Jr.
 Martha Herndon Williamson
 Lenni Yesner Wilson

CLASS OF 1973

Anonymous
 Joyce Leitch Allen
 Nancy Wentsel Aspinwall
 Robert S. Barry
 Barbara Henning Bleakly
 John G. Borden
 Jeanelle Glover Bronson
 Theotis Bronson
 Douglas A. Brown
 E. Matthew Brown
 Sandra Dick Chase
 Samuel G. Crosby
 Mary J. Davis
 Deborah Barrett Dosen
 Carol Pitt Eggleston

CRUMMER GRADUATE SCHOOL OF BUSINESS

WHEN ROY E. CRUMMER DONATED \$1 MILLION FOR THE CONSTRUCTION OF A BUILDING FOR THE ROY E. CRUMMER GRADUATE SCHOOL OF BUSINESS, HE MUST HAVE HAD AN INKING THAT IT WOULD ONE DAY BECOME ONE OF THE MOST PRESTIGIOUS GRADUATE BUSINESS SCHOOLS IN THE COUNTRY. THE BUILDING WAS DESIGNED BY JAMES GAMBLE ROGERS II AND WAS DEDICATED IN 1966.



BUILDING ON THE LEGACY

CORNELL HALL FOR THE SOCIAL SCIENCES



A \$3 MILLION GIFT FROM LONGTIME ROLLINS BENEFACTORS GEORGE D. AND HARRIET W. CORNELL '35 '85H, '90H PROVIDED MAJOR FUNDING FOR THE BUILDING WHICH CONSOLIDATED ALL OF THE SOCIAL SCIENCE DEPARTMENTS UNDER ONE ROOF. DEDICATED IN 1988, CORNELL HALL, COMPLETE WITH PLAZA AND SNACK BAR, IS LOCATED ON THE FORMER SITE OF THE ORIGINAL FRED STONE THEATRE AND BINGHAM HALL (FRED STONE III), AN OLD CHURCH BUILDING WHICH WAS MOVED ACROSS CHASE AVENUE TO ITS NEW LOCATION NEAR THE FIELD HOUSE.

Eleanor Kibler Ellison
Caroline Kelley Ely
Jose L. Esteves
Robert S. Fagan
Holly Birtch Faillace
Elaine Pauly Grever
Ellen Caldwell Gury
Sherry L. Harper
Barbara Clements Heller
John L. Hermans
Krisita Jackson-Williams
Frank A. Kissel
Patricia Gleason Kubik
Lyman C. Martin III
Robert G. McCabe
Elizabeth Cheney Michel
George L. Miller III
Mary Atwood Miner
Deborah Darrah Morrison
Terry Shank Niehaus
Charles H. Perlo
Henry Pfingstag
Peter G. Phillips
Caroline Holmes Randall
Clara E. Read
George R. Rice III
David Royce
William E. Russell
Claudia Wray Sanders
Linda Buttrey Sliauter
Sandra Hill Smith
Ronald M. Soldo
Donna A. Stein
Peter R. Stroh
Judith Grieder Tamburro
Philip D. Thomas
James P. Trocchi
Jefferson L. Vann
Katherine Ivey Ward
Sara Rice Williams
Timothy A. Williams
Rand E. Wilson
James S. Worthing
Jacquelynn Shuttleworth Zollo
Victor A. Zollo, Jr.

CLASS OF 1974

Anonymous
Gary A. Anderson
Jean Anderson Ayres
John M. Bandy
Lee Morris Birdsong
Charles T. Brown
Carl I. Carlson III
Emily Dockery Carlson
G. Keith Carpenter
John E. Clark
Christine Bantivoglio Czech
Bruce G. Ely
Diane Bissett English
Susan Carson Farmer
Jeffrey C. Fischer
Katherine Garlington
Sally Anness Gibbons-Slaterry
Edward J. Gonczy
Joel D. Greenspan
Scott Hall
Ivan T. Harlow

Patricia Lindsey Harris
Ann Weltmer Hoff
Peter L. Holnback
Steven G. Horneffer
Blanch Gray Jackson
Charles W. Jackson
Jane Isensee Kahn
Jane Kuntz Kellersman
Barbara Postell Kelly
David M. Kidd
Sylvia Talmadge Kissel
Bryan B. Lavine
Marsha L. Lawton
Mary Chapman MacDonald
Robert M. Meckley
Katharine A. Morrisey
Robert B. Morrison
Blair D. Neller
Theodore S. Nye
Cynthia Cotton Parker
Michael G. Peterson
Loane J. Randall
Stephen A. Ripley
Janet L. Schwert
Barbara Krussman Shea
William E. Sheppard III
Walter M. Simons
R. Snowden Smith
Mary Geiger Soldo
Linn Terry Spalding
Marianne McNulty Stoupnitzky
Sue Allison Strickland
Sarah E. Tinsley
Christopher D. Tully
Peggy Kinnaird Tuttle
Adis M. Vila
Mary Bucher Warren
Richard F. Wattles
Caryn Rodman Wheeler
George A. Whipple III
Andrew W. Williams
Gordon C. Yaney

CLASS OF 1975

Karen Benson Alford
Peter G. Alford
Gaetana Anastasia-Calais
Susan Martin Beauchamp
E. Allison Biggers
Robert B. Birdsong, Jr.
John B. Blalock
David W. Boone
Beverly K. Buckley
James G. Calais
Edward F. Conner
Anne Crichton Crews
Anthony C. Dale
Edward F. Danowitz, Jr.
Daniel C. de Menocal, Jr.
Leonard H. Eaton, Jr.
Lucy Pulling Finch
Elizabeth Rauld Ford
Cynthia Purcell Garrett
John B. Garzia, Jr.
Cheryl L. Grady
Patricia Brunner Harlow
Pamela Spalthoff Henderson
Margot Hallberg Hicks

Robert E. Hicks, Jr.
Rdell Austin Hudgins
William B. Hudgins, Jr.
Robert P. Hunter, Jr.
Nancy Davis Johnson
Bruce M. Keir
Barbara Giardini Kieffer
Gail Smith Klein
Janis Liro
Dale Nidds MacKintosh
Christelle Harrod McDonald
Craig K. Mello
Steven C. Mutschler
Elizabeth Potter Neller
Theodore H. Northrup
Leslie Tarbox Novak
Linda Wert Olen
Maria C. Pae
Judith Wommack Pfingstag
Nancy Platzler
Edward B. Putnam
Mary Moore Ripley
Mary Kellogg Robinson
Donald L. Schuck, Jr.
Stanley H. Shepard
Margarita Delgado Sheppard
Stephen J. Spahr
Daryl F. Spangenberg
John F. Steele, Jr.
Frederick M. Steiwer
Cassandra D. Stiles
Laurie L. Strehl
Katherine Miller Thomas
Peter A. Turnbull
Stuart F. van Arsdale
Peirce C. Ward III
Susan C. Wheeler
Robin Wunderlich Williams
M. Kathleen Wingard
David R. Wismar
Terrie Egert Wood

CLASS OF 1976

Sally K. Albrecht
Shelley Gould Alexander
Susan Black Allen
Wendy Clark Bartlett
Robert F. Boyle
John M. Brennan
William C. Caldwell III
Jane Hutcheson Chace
Donna Ronnick Cook
Susan M. Curran
Andrea R. Dowlen
Diane Bell Fagan
John L. Finch
Cynthia Buttner Fischer
David R. Ford
Mark S. Freeman
Nancy Mann Freeman
Pamela Benjamin Freyvogel
Daniel R. Harvey
Katrina L. Heffernan
Stephen D. Heis
Martin E. Horn
Bruce E. Howland
Diane Hall Juan
Barbara Weiss Juckett

Patti Marx Kirchgassner
Thomas S. Klusman
Stacy Squire Kruchko
Catherine Collins Leary
James C. Liakos, Jr.
Garrison duP. Lickle
Nancy Haas MacKintosh
William B. MacLean
Lawrence K. Marsh III
James M. McNamara
Katherine Noyes Milligan
Melissa Morris Mishoe
Denise Duquette Moore
Robin Jewell Mori
J. Scott Morrison
Frances Blake Mutschler
Sharon Ruvane Neison
John T. Noelker
Daniel F. O'Brien
John P. Owens
Elizabeth Schneider Peele
Debra Hitchcock Reinhart
Richard P. Reinhart
Steven G. Schott
Joan Boker Shisler
Steve A. Shookus
Sally Ruttger Skiff
Charles A. Sullivan, Jr.
Catherine Hewitt Susko
A. Randall Taylor
Jeffrey S. Taylor
Dana Schneider Thomas
Scott C. Trethaway
Clorinda Duarte Vasquez
Peter S. Wadsworth
William T. Wegner

CLASS OF 1977

Linda Burrows Andrews
Henry J. Battagliola
Rayni Fox Borinsky
Robert L. Bradley, Jr.
Eugene J. Carr, Jr.
Maria Wolf Coffee
McKelvy Costin
E. Thompson Courtney
Mark A. Crone
Loretta Titterud Cronk
Patrick C. Crowell
Victor V. Crumity
Kathleen J. Daniel
Robert B. Daniel
Michael T. Davino
Robert O. Dulany
Roxanne Mouganel Fleming
Michael J. Fogle
Fran L. Freeman
Nancy Yeargin Furman
William P. Gaudreau
Michael S. Godfrey
Melissa A. Gooding
Linda Wernau Hacker
Ephraim W. Helton
Karen Bleckner Hill
James R. Hoffman
Scott W. Jones
Robert J. Korsan
Deidre David Mahler

CLASS OF 1973-1977

Nancy Hubsmith Malan
Bonnie D. Manjura
Homer H. Marshman, Jr.
Bonnie Bell McGowan
Catharine Pixley McLaury
Martha E. Mejia
Susan Brown Mello
Brian S. Moore
Jeffrey S. Morgan
Alison Flesh Morrow
Eleanor Reese Morse '35 '77H
Douglas R. Oster
Joseph C. Pilley
Douglas J. Pollard Jr.
James J. Poropatich
Peter E. Powell
Sheree Crew Pyfrom
Caroline Jogerst Sabin
William M. Spann
Katherine MacLean Swan
Leslie Klein Westlake
Cathi Wiebrecht-Searer
G. Cabell Williams III
Charlene Austerberry Yetter
James W. Yetter

CLASS OF 1978

Hussein A. Al-Banawi
Peter Arnold, Jr.
Nissim Astrouck
Susan Johnson Barry
David L. Bass
Elizabeth Kutcher Blosssey
Rose Garcia-Iniguez Bowen
Susan Coffin Brennan
John S. Brickley
Dorothy Dyess Burns
Jeremy C. Caldwell
Bryan A. Chace
Joan O'Sullivan Coggins
Elizabeth K. Connelly
Kevin P. Crowley
Sharon Israel Crumity
John G. Davis
Cynthia Keffe Dunne
J. Todd Forlini
Jean McDonald Gaudreau
Barbara Bennett Gilbert
Rebecca Kaplan Greenspan
Rebecca Howe Hailand
Karen J. Harris
Deb Hadaway Hoffman
Edward F. Kelly, Jr.
Adair Wilmer Kornman
Lynn Bacigalupi Korsan
Anne M. Laurie
Leslie Aufzien Levine
Arlene Strazza Linke
Bruce A. Mills
Jaye Gallagher Morton
Gail Erskine Moulton
Laura Gramas Oakes
Robert B. Ourisman
Barbara Vitaliano Perez
Bradley S. Perkins
Gaye Bounty Pistel
Elizabeth Curtis Poropatich
Richard L. Pyfrom

Emily Walton Rogers
Federico L. Ruiz
Kenneth J. Scott
Karen Carow Slaggert
Sharda Mehta Spahr
Linda Brown Stephens
Sarah Taylor-Lockhart
Richard B. Troutman
Paul E. Twomey
Hugh B. Vanderbilt, Jr.
Robert A. Vergenz
Diana Mathes Waring
David P. Wiley
Patricia Koren Witt

CLASS OF 1979

Marigrace Flynn Anderson
Carol Graham Beck
Catherine Evans Berger
Marc B. Bertholet
Eliz Dautrich Black
William H. Black Jr.
Jose R. Blanco
Margaret A. Brown
Martha Makarius Burgess
Rick J. Burgess
Ann Boyle Calve
Robert Calve
Thomas M. Carey
Susan Weaver Carzoo
Thomas R. Cook
David H. Daniels
Charles J. Desalvo
Victoria Saiswick de Santis
Sarah Labellman Dodier
Barbara Bodden Durland
D. Brian Durland
Michael R. Fannon
Philip S. Field
Diane Bronstein Halperin
Carolyn A. Hancock
Robert E. Hartmann
Mary Anne Stefik Henderson
John E. Hill
Deborah Mitchell Jackson
Felicia Hutnick Kaiser
Robert A. Klein
Sarah Kleinsteuber Lairson
Anthony J. Lembeck
Diamond Litty
Edward C. Longstreth
Michael A. Mansfield
Thomas A. Mazzei
R. David McDowell
Molly Tryloff Niespodziewanski
Cindy Grant Pallatino
Sheila Peck Pettee
Sarah Barley Pietsch
Meg Bowermaster Roen
Christopher A. Saeli
Susanne D. Sewell
Colleen McCrane Shoemaker
Geoffrey T. Spencer
Thomas S. Stewart
Barbara Trickett van Arsdale
Leslie J. Waltke
Katherine Mitchell Williams
Sybil Best Williamson

W. Preston Willingham
Ellen Holtzman Zeph
Paul T. Zeph

CLASS OF 1980

Edward A. Berger
Lynn-Marie Posenauer Burchfield
Catherine Casselberry Cox
Gregory Derderian
Michelle Patnode Fannon
Susanne Wechsler Fieger
Daniel M. Flynn
Alan S. Gassman
Laurine Lay Gladieux
Katharine Ballantyne Goodspeed
Bonne Brooks Gurzenda
Arthur J. Hammond, Jr.
Christy Thomas Hennis
Laura S. Henry
Kathryn Hickey Hickman
Frederick W. Hicks III
Royce G. Imhoff
Kathryn Williams Jones
John C. Kean III
William F. Kennedy, Jr.
Jane Somberg Lawless
Antonio Lemus
Melinda Lougee
Joseph A. Lupo, Jr.
Scott A. Lyden
Barbara Lennon Madigan
Terrell C. Madigan
Jennifer H. Matthaei
Mary McCurdy
Charles A. Michael
Thomas O. Moceri
Phillip D. Muse
Mark B. Nicolle
Bruce D. Ochsmann
Thomas C. Oren
Paula Tabor Pease
Russell A. Piggott
William W. Pouzar
Valerie Wieand Ramzi
Mary Wiseman Rochester
Gloria Sciortino Rogers
David B. Siddons
Pamela Tabor Stewart
David B. Stromquist
Paul M. Wallach
Elinor Lynn Warner
Pitt A. Warner
David V. Weinstein
Gail Tomasetti Whitehead
Titian Compton Winslow

CLASS OF 1981

Nanci J. Adler
Jan Phillips Alman
Kathy Kohl Andrew
John P. Arciero
Jeffrey W. Ashburn
Bruce P. Benner
Renee Cook Buchbinder
Robin Weiss Carey
Samuel G. Carpenter
Virginia Cawley-Berland
Paul E. Collins

*C*LAS 1977-1982

M. Craig Crimmings

Clinton A. Curtis
Sally Asimus David
Jeffrey W. Deane
Paul J. Deatrick
Anthony Distefano, Jr.
Peter W. Duglenski
Alison J. Erde
Jean Thompson Fantarella
Caroline Fast-Bissell Federowicz
Cheryl Willey Finnegan
Sharon Lacey Frawley
Susan Kammien Garrow
H. Crawford Griffith, Jr.
Gordon B. Hall III
Jennifer Dewire Hoffman
Frank M. Hubbard '41 '81H
Susan Jacobsen Kean
Robert T. Kettle
Gerald F. Ladner
Gene M. Lasater, Jr.
Sharon Goff Lucas
Jane Bowie Mattson
Barbara Corzo McMann
Monica H. Moran
Cheryl Loudd Myers
Kimberly Gotschall Nordstrom
Carla R. Pepperman
Dawn Smith Polack
Mark S. Psarakis
James B. Rogers
Stewart G. Ross
Lisa Patterson Schnoke
Edith Murphy Shepley
Scott A. Shugart
Steven I. Spielman
Sherard A. Tatum III
Michelle Figueroa Traven
Edward E. Trunfio, Jr.
Pamela Boring Verlander
Valerie Lapolla Villucci
Deborah Thomsen Wiley
Janet William Williams
George P. Wolfe
Teresa L. Young

CLASS OF 1982

Allison Zent Applegate
Mark S. Bauer
Glen S. Braziel
James C. Buffum
Stewart L. Colling
Phyllis Rogers Dickerson
Jane C. Duffy
Marian L. Duffy
Orlando L. Evora
Raymond M. Fannon
Carolyn Feltus-Atkinson
Cynthia Kusel Fitzpatrick
Kenneth R. Francomano
Jeffrey J. Giguere
Nedra L. Goettling
James T. Guadagno
Laura Weyher Hall
Cynthia Harper-Plunkett
Michael E. Healy
Deborah J. Hiebert
Elizabeth Mills Hoagland



fund contributions and long-term gift arrangements.

Earlier this year, Henderson contacted

MIMI STEFIK HENDERSON '79

the Office of Planned Giving and arranged to purchase a life insurance policy for the benefit of the College. With this arrangement, she makes modest annual contributions to Rollins (which are tax-deductible) and the College then uses these contributions to pay the premiums on her policy. She discovered that gifts of life insurance are especially appropriate for those who are young, since

they are not expensive and allow individuals to make a substantial gift at a later date.

Says Henderson, "This gift arrangement enables me to continue my support of The Rollins Fund and to make a significant gift to the College down the line. Being on the Alumni Association board taught me the importance of annual giving and building the College's future. This way, I can do both."

Now, that's par for the course.

If you would like more information about making a gift of life insurance, please contact: Marina C. Nice '83, Director of Planned Giving, Rollins College, 1000 Holt

Mimi Stefik Henderson '79 came to Rollins to enjoy a liberal arts education and be able to play golf at the same time. Even now, she often finds herself in tournaments with other Rollins graduates—regardless of where she plays. Her appreciation for the education she received in the classroom and on the greens continues to grow and is reflected in her commitment to Rollins.

While serving on the Alumni Association Board of Directors, Henderson learned the importance of helping to support the College — through both regular annual

REMEMBER ROLLINS IN YOUR WILL

James L. Horan
Thomas P. Johnson '34 '82H
Jennifer Murray Klusman
Walter W. Kuhn III
Kevin C. Kynoch
Allen Landsberger
Joanne Mancuso
Kathy Hart McLain
Susan Busch Mirandi
William H. Noah
D. Glen Outlaw
Scott L. Paterson
William J. Patrick
Leslie Anderson Petrick
Kim A. Prine
Jordan G. Pritzker
George F. Riegel III
Clayton L. Roth
Christopher M. Russo
Laura Fenlon Saltonstall

Martin C. Schappell
Thaddeus Seymour '82A '90H
Kathi C. Smith
John J. Tierney III
Craig D. Timmins
Pamela Simmons Ullo
John E. Vick
Thomas H. Ward
Donna Hostnick Whelchel
Anthony L. Wilner
R. Christopher Young
William B. Young, Jr.

BUSH SCIENCE CENTER

THE BUSH SCIENCE CENTER WAS COMPLETED IN 1969 AT A COST OF \$3.5 MILLION SECURED BY A GIFT FROM THE EDYTH BUSH CHARITABLE FOUNDATION. ONE OF THE LARGEST BUILDINGS ON CAMPUS, THE CENTER HAS 91,519 SQUARE FEET ON THREE FLOORS, HOUSING LABORATORIES, CONFERENCE ROOMS, CLASS-ROOMS, AND LECTURE HALLS FOR THE SCIENCE, MATH, AND COMPUTER DEPARTMENTS. IN 1988, THE JOHNSON CENTER WAS ADDED TO HOUSE THE PSYCHOLOGY DEPARTMENT AND STATE-OF-THE-ART SLEEP LABORATORY.



CLASS OF 1983

Robert L. Affelder
Thomas G. Alday III
Lisa R. Armour
Kristin L. Averell
Mark L. Bocinsky
Heather Hallowell Bodiford
Laurel Stalder Bookhardt
Tammy Wilson Cahill
Diana Chrissis
Philip O. Des Marais III
Pamela Darmstadt duPont
Christopher T. Eurtion
Anne Kelley Fray
Thomas R. Freeman
John W. Galbreath II
David B. Goggin
Helen Reynolds Griffith
Kenneth H. Harrigan
Frederick A. Hauck '83H
Jane Gorrell Hendrix
Peggy Poulin Horton
Rex A. Hunter

Kelly Iverson
Gregory D. Jaffray
Robert G. Kaveny III
Michael J. Kimball
Miriam Baker King
Karen Lipten Kinzer
Carson W. Kirk
Gary T. Koettters
Ronald J. MacMillan
Wendy Bass Merritt
Rafael A. Montalvo
Deborah D. Morcott
Edward G. O'Connor
Karen Goldfus O'Connor
Bradford K. Partridge
Geoffrey S. Paul
Tragg J. Pinkham
Marina Nice Pittman
Amy Baribault Powell
Ann Archerd Puldy
Joanne Rapchuck
Cynthia Jennings Reeves
Barney J. Rickman III
John A. Riley

Laura Coltrane Riley
Becky Distad Rossi
Diane Brophy Rowland
Anthony G. Sarra
J. Allen Schaffner
Laura Palko Schendel
Elizabeth Pecht Sherlock
Glenn P. Sherlock
Caroline Hogan Shugart
Ana Abad Sinden
John W. Slavens
Lisa Evans Slavens
Jeffrey M. Smith
Melanie S. Tammen
Abigail Andrews Tierney
Lisa Simoneau Tobias
Carolyn VanBergen-Rylander
Roger F. Vierra, Jr.
Paul F. Vonder Heide
John M. Wargo
Karen Partridge Weatherford
Cynthia O. Wettstein
Douglas R. Witchey
Richard M. Zangwill

CLASS OF 1984

David E. Ball
Dana L. Ballinger
Albert Basse III
Karen L. Chamberlin
Brian K. Cody
Pamela A. Coffman
Evelyn L. Cranford
Teri Arnold Craven
Carolyn Cornell Donohue
Christine S. Dutter
John S. Eggert
Marci Tex Formato
Charles J. Fredrick
Margaret M. Genovese
Peggy Marvel Gordon '84AL
William R. Gordon II
Thomas A. Hagood, Jr.
Jennifer J. Harlan
Thomas J. Hauske, Jr.
John L. Holloway IV
Robert W. Hughes
Meredith McLaughlin Johnson
Katheryne A. Johnston
Pamela Lubenow Keith
Dean B. Kilbourne
Thomas J. Killam
Michael E. Korens
Abigail Ober Laible
Julie L. Larsen
Su U. Lee
Adam G. Leifer
Darryl Hunter Lenz
Theodore F. Linn III
Edward C. Lutz
Deborah P. Matthews
Frieda L. Max
Kimberly J. McDowell
Kyle N. McGinnis
Carinne S. Meyn
Susan Raffo Nicolle
Jacqueline T. Peebles
Georgiana Overall Platt

Harold C. Poverman
 Kathleen McKay Powell
 Joseph J. Raymond, Jr.
 Pamela McDonald Rickman
 Kimberly Gill Rimsza
 Carol Schultze Rose
 Elizabeth Bloch Salisbury
 Johanna McCarthy Schaffner
 Lisa A. Sealock
 Susan Taber Shaw
 Joseph E. Shorin III
 Karin Devenuta Siciliano
Maria A. Smith
 Lisa Rodriguez Snyder
 Glenn W. Stambaugh
 William J. Stone
 Katherine M. Surpless
 Douglas B. Szabo
 Dennis M. Ullo
 Diane Sawyer Williams
 Ellen Russell Wolfson

CLASS OF 1985

Mark W. Adams
Kristen Nowell Alday
Robert N. Baldwin
 Richard T. Balsam
Karen S. Beavin
 Margaret Salmon Bright
 Todd Broseghini
 Elizabeth Burger-Payne
 Paul J. Butler
Barbara Hewitt Christy
 Mary McDaniel Cira
 Elizabeth Bleke Clark
 John A. Cohenour
George D. Cornell '35 '85H
Lynne Keogh Davenport
Sandra P. Demuth
 Kathryn J. Doll
Kenneth I. Feldman
 Colleen M. Flynn
 Robert L. Gassman
 Genevieve Goldstein Giannoni
Carroll Hanley Goggin
 Jason R. Hanft
 Karen J. Hanson
 Laura L. Haynes
 Terzah M. Horton
 Judith A. Jones
SaraJane T. Kettler
Debra M. Knorowski
Linda Harper Leonard
 Ingrid Olson Lopp
 Mary C. Lopuszynski
Susan Bremer Lowrey
 Laurie Sinclair Lutz
 Timothy H. McCoy
 Gretchen C. McMillan
Beth Allen Menyhart
Michael A. Menyhart
 Gretchen E. Mitchell
 David T. Morgan
Michele Krebs Moscovitz
 Debbie Packer
 Shawn R. Pender
Mark F. Peres
T. Todd Pittenger

Craig E. Polejes
 Thomas R. Powell
 Victoria Szabo Raymond
Alexandra Hurwitz Robinson
 John T. Rowland
 Sherri Betros Seligson
T. Grey Squires
 Renee Stone
 Brenda J. Tamburo
 Ashley E. Tarr
 Susan I. Toth
 Suzanne Babos Trudeau
Michael C. Tyson
Louis D. Van Breemen
 Pamela Weiss van der Lee
 William A. Viall III
 Maryann Moriarty Vierra
 James M. Vlassis
 Kathleen Sullivan Wagener
 Brian P. Waterhouse
 LeAnne M. Wawrzaszek
 Nancy Cotton Wendt
 Stacia Allen Williams
 Theodore S. Williams, Jr.
 William O. Wright
 Thomas Zapcic

CLASS OF 1986

Sharon Mulson Anderson
 Thomas P. Augspurger
 Laurin Matthews Baldwin
 Lisa Miller Booth
 Kim Richards Boras
 Terri Parker Cody
 Cynthia Piro Couch
Pamela Chase Coutant
 Carolyn Gray
Philip B. Crosby '86H
 Melinda Blankenburg Dawley
 Denise M. Dorsey
 Sandra Brown Fleming
 Saverio Flemma II
Randall B. Gerber
 Jennifer Speer Glennon
 Malhar S. Gore
 Lynn Warmack Hagan
 Elisabeth J. Hagood
 Millicent Testerman Harrigan
 Patrick J. Harrington
 Rebecca Bradner Havel
 Leslie J. Henry
 Tracy L. Hollinger
 Kenneth R. Jacobs
 Glen T. Kurtz
 Jeffrey A. Lockett
 Lindsay McGlennon Mariotti
 Daniel P. Matthews
 Carolyn Bondurant McCoy
 Celia M. Mendez
 Thomas M. Narut
 Peter K. Ormsby
 Elizabeth Hauske Perry
 Samuel F. Pulitzer
 Mary E. Remsburg
 Ian D. Robinson
 Suzanne Gabriel Rupp
 Amy Grieve Sage
 David H. Seligson

Arthur W. Sesselberg, Jr.
 Daniele Silvestri
 Kevin B. Smith
Gregory N. Stake
 Christopher J. Thorpe
 Charlene G. Turner
Harold A. Ward III '86H
 Lauren Cravens Wert
 Matthew E. West
 Carl F. Wilhelm
 Edward D. Wirth III
 William A. Wood
 Dagmara L. Zeidenbergs

CLASS OF 1987

Peter D. Allport
 David K. Andrew
 Susan Fry Anson
 Natalie Callender Bagley
 John D. Baker
 Eleanor Brooke Banfield
 Ross G. Banfield
 Shannon L. Bower
 David Bowser
 Ann Conigliari Burbank
 James E. Chanin
 Christopher P. Cheshire
 Ruth Rabanal Clark
 Mark R. Daley
 Hester A. Davis
 Kathleen Dodds Deighan
 Thomas B. Elias
 Robert V. Fish II
 Alison Riker Friedel
 W. Gordon Geer
 Frank M. Greene III
 Jennifer Sutton Greene
 S. Talley Herbster
 Paul D. Jureller III
 Robin N. Kaplan
 Gregg M. Kaye
 Tim M. Kinskey
 Julie Whiteleather Lowe
 Gregory H. Menyhart
 Barbara Ward Meyer
 Jesse B. Morgan '87H
 Nancy N. Mullins
 Allene Martin Myers
 Margaret E. O'Sullivan
 Randall M. Perry
 Elizabeth Long Pittenger
 Denise M. Sandberg
 Anthony B. Sasso
 Martha Karslake Smith
 Reginald H. Smithwick II
Amy Teets Triggs
 Linda A. Tyler
 Paul T. Vernon
Olga M. Viso
 Sharon E. Wcislo

CLASS OF 1988

Stephen P. Auger
 Virginia A. Booher
 Melissa Cross Bowser
 Julie Ashby Citrin
 Stephen D. Davis
 Dominique D'Anna-Stanley

YOUNG ALUMNI: CLASSES OF 1985-1994
BUILDING ON THE LEGACY OF
ANNUAL GIVING

Over the past three years, young alumni giving to The Rollins Fund has made significant strides both in dollars and participation. Starting in 1991, special attention was given to the five youngest classes. This initial effort resulted in a 78% increase in dollars and a 75% increase in participation. For the past three years, young alumni have continued the momentum. The success is directly attributable to the class agent volunteers who educate and inform their classmates about what The Rollins Fund is and the importance of their participation.

Thirty-eight percent of Rollins alumni graduated within the last ten years. With young alumni comprising over one-third of the entire alumni population, the impact recent graduates can make on the College's participation figure is substantial. This number is important. Many corporations and foundations considering gifts to Rollins look at the percentage of alumni giving to the annual fund. Young alumni donors are vital to improving this figure.

The need for gifts to The Rollins Fund is evident in the numbers. The reasons young alumni give reflect personal experiences, as they continue connections with their alma mater.

Young alumni are an ongoing testament to the value of a Rollins education. As donors to The Rollins Fund, young alumni do make a difference by contributing to the College's initiatives to sustain excellence in a Rollins education.

"Rollins was always there for me as a student. I believe there is a constant need, and I'd like to contribute as much as I can for today's students. The percentage of alumni who give is just as important as the amount, especially from recent classes. I encourage everyone to give, no matter how modest the amount may be."

- Kevin O'Barr '91

Laura Sherman Decker
Jeanne M. Desrosiers
Steven E. DuFresne
Nicole Munsie Engler
Nicholas J. Flemma
Peter S. Goodrich
Chauncey P. Goss II
Karin M. Hartzell
Todd A. Hayes
John T. Henry III
Rosa Granberry Horace
Timothy J. Laird
Lauren B. Nagel
Yvette N. Richardson
Lisa C. Sigman
Therese Coen Sisaleumsak
Mark R. Sonaglia
Sandra Tananbaum
H. Barton Thomas, Jr.
James K. Toomey
Beth Ann Fulmer Waterhouse
Kelly A. Westerfield
Elissa Long White
Jeffrey J. Wolf

CLASS OF 1989

Julis Morse Anderson
Stephen C. Appel
Scott R. Archacki
Barbara Doolittle Auger
Robert G. Beall
Cornelia C. Bentzon
J. Anne Bolling
Victoria M. Bonelli
M. Elizabeth Brothers '89AL
Sara L. Carpenter
Michelle Artilles Cohen
Craig W. Comfort
Susan Heidacher Comfort
Cathleen A. Craft
David A. Crocker
Douglas M. Deem
Cynthia J. Erhardt
Kelley Reagan Farish
Peter V. Fazio
Michael J. Garuckis
Heather Conner Goodis
Jose I. Infante
Carolyn Ryan Jeffrey
Macy T. Kingsbury
Carolyn Botello Lafollette
Scott R. Lamoureaux
Gregg A. Libutti
Gregory J. Mann
Elizabeth M. McCloskey
Carrie Saia McDaniel
D. Michael McDaniel, Jr.
A. Reynolds Morse '89H
Beth Needham
Stephanie M. Nelson
Shampa Saha Okeson
Tamara Rivera
Teresa L. Scar
Kristen P. Schilo
Miranda K. Stanfield
Jeane-Marie Tucker Steele
Mel T. Stockwell
Cheri Clapsaddle Sullivan

Lynn T. Threatte
Michael H. Truax
 Whitney A. Tuthill
 Ann Luskey Weir
 John C. Williams
 Victoria L. Wochna

CLASS OF 1990

Maria M. Agullo
Kellee Johnson Bradley
 Melissa A. Burnside
 Ann K. Casey
 John Chlusk
Jennifer Luckett Clark
 Christopher J. Connelly
 Tamara B. Cook
 Harriet Wilkes Cornell '90H
 Thomas P. Coughlin
 Krista Bassett Crocker
 Michael D. Dicembre
 Julie L. Dobson
 Kimberly A. Dow
 Michele Mattia DuFresne
 Douglas S. Dvorak
 Warren C. Edson
 Heather G. Estes
 Guy M. Famiglietti
 Shannon D. Freeman
 Joline M. Furman
 John R. Gurke
 Mary Finley Henry
 Tiffany L. Hogan
 Andrew P. Holman
Jeffrey E. Husvar
 Warren M. Johnson '90AL
 Andrew C. Jones
 Justin K. Kellogg
 Sean W. Kinane
 William J. Kinney, Jr.
 James C. LaFollette
 Kathleen Grant Lamoureux
 Edward T. Lavino
 Helen Smetheram Lavino
Jonathan C. Lee
Jennifer A. Levitz
 Declan J. Link
 Michael P. Lynch
Denise M. McKeown
 Francis X. Mendez
 John M. Pokorny
 Sally Mautner Rosenberg
 Gary H. Rothwell
 Ellen B. Ruff
Drew E. Samelson
 Polly Gnagy Seymour '85 '90H
 Thaddeus Seymour '82A '90H
 Richard E. Southwick
 Paul D. Stein
 Elizabeth Hill Storm
 Tyler D. Todd, Jr.
 Richard P. Vanneck
 Andrea Minuti Wakefield
 George W. White, Jr.
 Annamaria Wilhelm
 Bickley C. Wilson
 Jacquelyn A. Wozniak

CLASS OF 1991

John E. Amos III
 Diane Palmer Baker
 Julie M. Black
 Michelle E. Caraker
 Sarah C. Castle
 Christinna R. Chauncey
 Katherine K. Clark
 Shani Schmidt Cook
 Jay R. Courtney
 William V. Cowart
 Raphael Fabian
 Jennifer M. Falvey
 Jennifer Mazo Famiglietti
 Stephen A. Ferruci
 M. Cameron Forbes
 Douglas S. Ford
Kerry E. Fortune
 Beverly W. French
 Kathleen C. Gannon
 Alma B. Garrett IV
 Jeffrey W. Grasty
Robert H. Hartley II
 Christopher F. Hawkins
 Stephanie J. Holden
 Carolyn E. Irving
 Thomas M. Johnson
 Paul E. Kalil
 Kimberly Kemper
 Clifford M. Kenwood
 Edward V. Lahey III
 William B. Le Blanc
 Scott R. Liebel
 Anne T. Lloyd
 Christine A. Look
 Jennifer L. Malm
 Eric K. Marshall
 Scott A. Martin
 Robert C. Mason
 Katherine C. Morosani
 Crystal Erwin Mullet
 Jason L. Needleman
 Kevin P. O'Barr
 Mark S. Oldham
 Jennifer L. Pitts
 Michael G. Reeves
 Judith C. Rhodes
 Michelle D. Rice
 David A. Rondeau
 Margaret Bolling Rondeau
 Jonathan R. Satter
Sam Stark
Jill Slavens Wacker
 John L. Wacker, Jr.
 Page H. Waller
 Kimberly Adams Walters
 Samantha S. Warrick
Merritt Whelan
 John K. Wolforth
 Katherine Froid Woodrow
 Claire M. Zang
 Matthew P. Zayotti

CLASS OF 1992

Carla R. Borsoi
 Matthew B. Brand
 Morgen K. Cesarano
 Amy K. Chinnery
Allison Y. Conner
Jason E. Dimitris
 Ralph H. Doering III
Erin V. Foley
 Jennifer S. Foley
 Kristin L. Forrester
 John L. Gettel
 Jennifer D. Gobblisch
 Gerrit J. Goss
 Cecilia H. Green
J. Michael Gregory, Jr.
Jared T. Greisman
Colby G. Grimes
 Donald P. Hensel
 Sara C. Hill
 Louis E. Hillenmeyer IV
 Pamela Orthwein Jensen
 Graham L. Kimpton
 Karen L. Kleich
 Kari B. Larsen
 Paul C. Lennicx
 Christopher S. Mader
 Todd A. Magargee
 Hillary C. Matthews
 Ted D. McMorrough
 Shannon G. McNally
 Carlos A. Menacho
Clifton O. Moran II
 Tiffany Beurle O'Connor
 Kristin A. Preble
Jennifer Rhodes
 Felix J. Riera, Jr.
 Christopher Rizzolo
 Hillary L. Root
 Mary C. Rosato
Steven D. Rotz
 Lorrie L. Roy
 Raymond D. Rupured, Jr.
 Lisa Senavinin
 Tracy A. Stetson
 Janel H. Stover
 Erin E. Tierney
 Elizabeth S. Warthen
 Wendy D. Weller
 Suzanne L. Williams
 Barbara Povalski Winters

CLASS OF 1993

Anonymous
 Darrell R. Alfieri
 Andrew D. Allen
 Christopher S. Allen
 Daniel F. Barden
 Todd B. Bequette
 Joanne A. Bowlby
 Victoria A. Boyle
 Darcey M. Callender
 Steven A. Caminez
 Alejandro Cubina-Perez
Betty Duda '93H
 Carla M. Dunbar
 Susanna D. Dwinell
 Donn K. Flipse

CLASS OF 1988-1993

William J. Gridley
Dennis G. Hall
Anne E. Hansford
Kimberly E. Holtzer
Amanda R. Jacobson
C. Colby Jensen
Michael J. Karger
Michael W. Kell
Lee I. Kellogg

Rebecca L. Kovac

Jennifer M. Legg

Christian M. Mande

Matthew A. McGowan

Ilena M. Meier

Christy D. Miller

Lisa S. Miller

Wendy L. Moore

Elayna Mosley

Daniel F. Nadeau

Rebecca E. Nannen

Karen P. Peirce

Jane A. Peterson

Marshall E. Phillips

Chad F. Phipps

Dennis Plane

Alice Barksdale Pokorny

James G. Robilotti

Ryan L. Rose

Jennifer Tufford Rupured

Amy Gaffney Saunders

Dara M. Shapiro

Stacy F. Sharp

Donna Mollis Soncrant

Stacey K. Sotirhos

Stefan A. Spath

Catherine Maresi Stevens

Elizabeth L. Tigett

Joshua J. Van Dernoot

Margaret L. Webster

David D. Wolf

Lee P. Wong

Leigh M. Zanowski

CLASS OF 1994

Stephanie Z. Bothwell

Lachlan K. Brown

Vanessa M. Carroll

Morgan D. Catherwood

Pamela F. Cutrone

Todd G. Dayenport

Olcott H. Deming

Donald E. D'Orto, Jr.

Abby R. Drosdzal

Emily A. Emerson

Kellie M. Gardner

Stacey Garfunkel

Kimberly P. Glisker

Suzanne S. Graham

Auden L. Grumet

Alice A. Hardee

Diane E. Hathaway

Hubert W. Hawkins IV

Jonathan M. Heckscher

Brian L. Hill

Jeannie R. Infante

Jennifer M. Janette

Amir A. Ladan

Melissa D. Lanes

Allan B. Livesey
Leigh C. Markey
Alexa S. Motley
John C. Myers IV
Nicholas P. Panagakis
Carol Picton
Paul R. Plante, Jr.
Amy C. Reynolds
Robert W. Selton III
Edmund C. Sergeant
Heather R. Smiley
Michael J. Smith
F. Michael Spitzmiller III
Alison M. Stroll
Darshana H. Thakkar
Ruth H. Thompson
Daniel J. Voccia II
Todd S. Wills

CLASS OF 1995

Anonymous

Elizabeth A. Angers

Tirrikah Burse

Jennifer Candee

Tyler Carlson

John P. Carr

William J. Christensen

Nicole B. Cirrito

Elisha M. Conter

Melissa Dent

John C. Doering

Elizabeth A. Folger

Jesse R. Fortner

Frantesha D. Henderson

Byron W. Hurst

Cynthia C. Karlovec

Russell M. Leidich

Lynley N. Lovett

Joshua D. Monson

Garnet Navratil

Karen A. Peed

Shawn M. Pistor

Margaret Plane

Margieric Rivera

Jaime Roque

John Rutzler

Greg Sager

Linda G. Sitek

Ramsey B. Small

Tara A. Stadelmann

Luke Taylor

Marianne Taylor

Mikell C. Thaxton

Erica L. Veit

Maxwell P. Wheeler

Sophia Zetterlund

Jessica T. Zimmerman



CLASS OF 1993-1995

*A*ERIAL VIEW OF ROLLINS CAMPUS

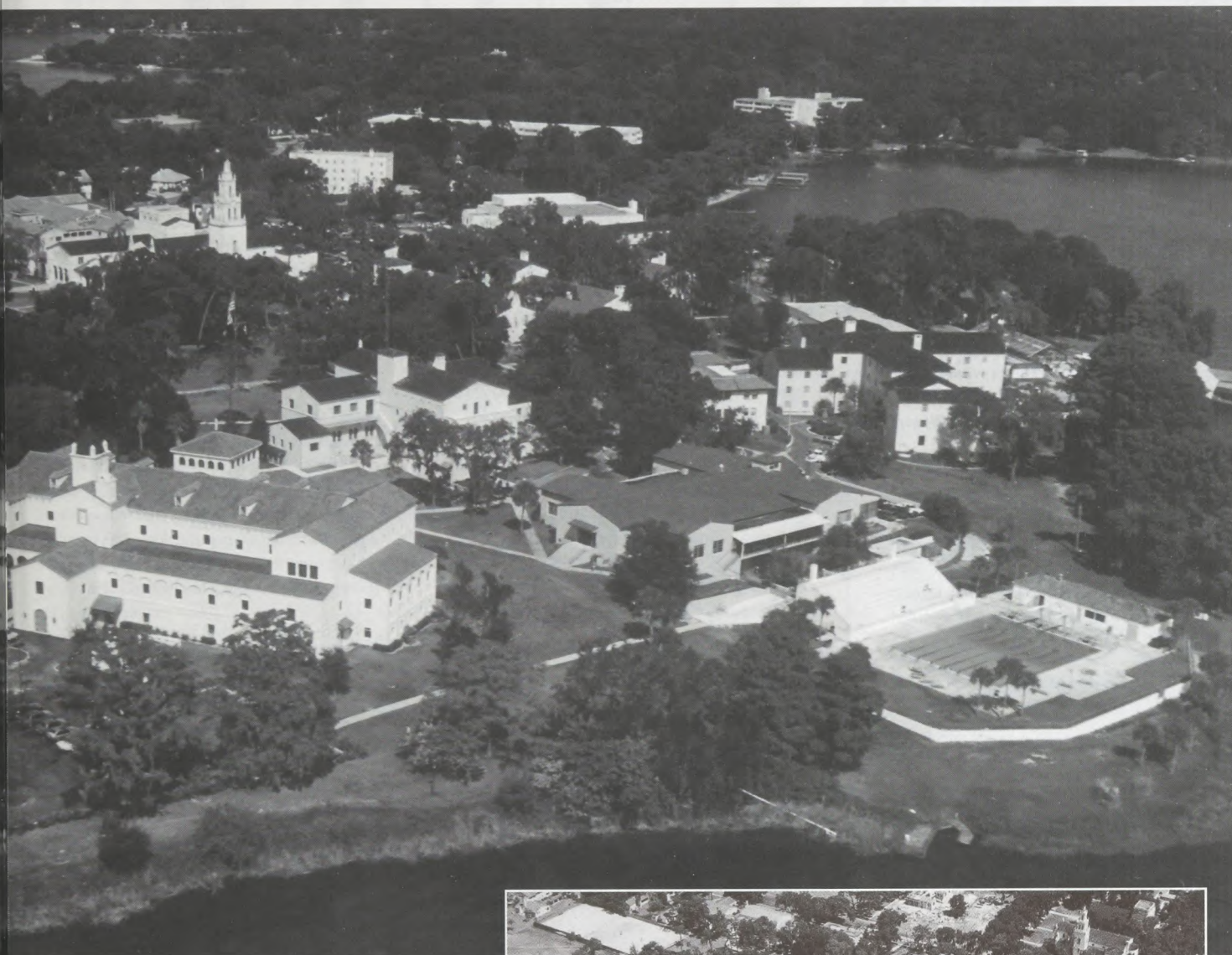

WHAT WAS THEN IS NOW: AERIAL VIEWS OF THE ROLLINS CAMPUS YESTERDAY AND TODAY.

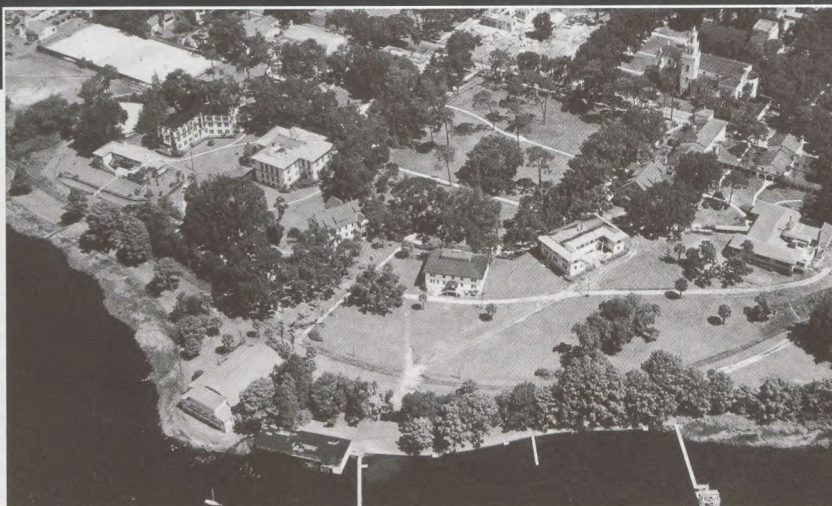

CLASS-BY-
CLASS
SUPPORT

• • •

1994-95 ROLLINS FUND
CLASS GIVING SUMMARY

CLASS	NUMBER OF ALUMNI	NUMBER OF DONORS	GIFTS	% PARTICIPATION
1910-33	160	50	45,385	31%
1934	37	9	27,470	24
1935	42	15	33,723	36
1936	32	14	4,845	44
1937	32	16	1,300	50
1938	47	15	3,422	32
1939	52	19	116,045	37
1940	43	12	1,285	28
1941	50	23	11,990	46
1942	47	23	14,275	49
1943	54	21	7,358	39
1944	50	20	2,875	40
1945	55	23	22,435	42
1946	60	19	1,950	32
1947	69	24	6,933	35
1948	88	31	1,488	35
1949	120	41	4,191	34
1950	136	53	18,261	39
1951	122	51	10,048	42
1952	112	33	4,526	29
1953	94	19	7,180	20
1954	102	27	11,680	26
1955	107	39	115,902	36
1956	92	23	5,518	25
1957	117	37	10,525	32
1958	116	26	3,522	22
1959	113	31	9,150	27
1960	107	36	6,235	34
1961	135	39	18,716	29
1962	109	25	2,895	23
1963	136	31	6,415	23
1964	195	55	32,240	28
1965	163	56	10,494	34
1966	174	62	8,708	36
1967	140	47	13,934	34
1968	227	63	66,890	28
1969	163	56	50,057	34
1970	170	51	78,695	30
1971	163	37	16,790	23
1972	168	53	18,982	32
1973	179	56	10,625	31
1974	213	60	8,517	28
1975	219	58	8,625	26
1976	229	54	9,667	24
1977	237	49	7,918	21
1978	264	49	11,648	19
1979	210	49	8,555	23
1980	240	44	10,384	18
1981	225	46	4,290	20
1982	267	43	6,528	16
1983	279	64	6,370	23
1984	261	61	3,958	23
1985	264	66	7,893	25
1986	267	45	2,978	17
1987	250	40	1,941	16
1988	285	29	4,640	10
1989	368	46	2,132	13
1990	409	50	3,150	12
1991	401	60	2,245	15
1992	404	44	1,595	11
1993	438	52	2,402	12
1994	439	37	1,390	8

CLASS NEWS

CLASS NEWS EDITOR: DIANA S. JOHNSON

30 **Richard** and **Mary Race Harris '31** write that they were sorry to hear of Hugh McKean's death and are very proud to have known him.

33 **Priscilla Hakes Williams** has been retired for 13 years and resides in Fredonia, NY. Her husband **Ted '31** died in August 1993. **Polly Dudley Winans** has been a trustee of her retirement center for eight years. Polly, whose husband died in 1994, keeps active with gardening and volunteer work at the center and claims "**Kay Hara Howe** is just like she was in college." **Jeanne Bellamy Bills** took an overseas excursion which included a train trip through the new tunnel under the English Channel and a visit to Monet's garden at Giverny, France.

35 **Blanche Fishback Galey** recently married James E. Alexander, a retired managing editor of the *Pittsburgh Post Gazette*, at her home Galecrest. For each of the past six years, she has donated five trees to Carnegie Institute for the Women's Committee of the Carnegie Museum of Art's annual Christmas display in the Hall of Architecture. She has been a member of the committee since it was formed in the 1950s.

36 **Leah Bartlett Lasbury** had a wonderful time at Reunion '95 with her sister **Marlen Eldredge Neumann** and her husband recently celebrated their 50th wedding anniversary and report that they are not quite as active as they were in 1941!

37 **Arthur Hamilton Brownell** reports that his grandson, Andrew Hamilton Brownell, finished an undefeated season, 14-0, on the National Junior Basketball All-Net team in Villa Park, CA.

38 **Albert Borden** is the creator of humorous wire sculptures called "monolinear art" made from wire clothes hangers. The idea of turning the essentially worthless into something worthy has created 1100 sculptures and his second public exhibit.

39 **Oliver and June Mutispaugh Daugherty '41** recently celebrated 56 happy years of marriage. They divide the year between Dunedin, FL and Franklin, NC. **Arlene Brennan Gildersleeve** resides at the Health Center at Abbey Delray South. **Peggy Whiteley Denault** visits Arlene and keeps her up to date about **Freling** and **Marilyn Tubbs Smith**. Art Instructor, **Bette Mary Abel** teaches at the Guild of Creative Art and also in her studio in Little Silver, NJ. She received the Appreciation Certificate & Commendation Award, People to People International in '93 and is listed in *Who's Who in American Education*. She enjoys hosting foreign groups and individuals and attending plays and musical events. **Dick Camp** is still playing senior doubles tennis and enjoys sailing on Long Island Sound.



43 At the USPTA Convention in La Quinta, CA, **Dr. Mary Jane Donnalley** (above), Kerrville tennis writer and consultant, was awarded the 1994 Distinguished Service Plaque for her leadership and contributions to tennis.

46 *50th Reunion Committee:*
Bunny Sloan Eckhardt

Maine is a great place to live and marvelous place to visit and **Edwyna von Gal's** door is open to alumni who want to sample the quiet life.

48 **Jacqueline Brown Williams** writes that her five children all live in different states! She and her husband are moving to the cool and beautiful north mountains of Georgia.

49 Recently elected co-chairman of the NRHC group, **Milton E. Stanson** is working to preserve and protect environmental projects on the planet. He is also co-chairman of *Sustainable Fiber Technologies Corporation*, a company developing a new genetically engineered vegetation to halt destruction of virgin forests.

51 *45th Reunion Committee:*
Scott Witherell
Iris Johnson Kupfer
Pauline Schwing Roth
William R. Gordon

Marjory Colt Kirk, who lives in Rhode Island, officially retired in 1992 but continues to work part-time for New England Life in Boston. She keeps in touch with "cousins" **Ranny and Gerard Walker '52**, who reside in Manhattan. Marjory has three granddaughters, enjoys traveling, and hopes to make Reunion '96. **Scott and Windy Andrews Witherell '53** enjoyed seeing classmates and friends at Reunion '95 and are looking forward to seeing more friends at their 45th reunion in 1996. Scott and Windy retired to Mt. Dora, FL in 1993 and enjoy visiting with their five sons, five daughters-in-law, and nine grandchildren. **Jeannine Romer Morrison** and **Joanne Byrd Rogers '50** continue to concertize as a duo-piano team. They performed recently in Spruce Pine and Flat Rock, NC, and in Atlanta, GA. **Alice "Jackie" Smith Johnson** and husband Paul celebrated their 45th wedding anniversary at the Seven Sisters Inn in

Ocala, FL. The AMA Citation of a Layman for Distinguished Service award was presented to **Fred Rogers**. This honor is bestowed upon individuals outside the medical profession who have helped to achieve medicine's ideals by cooperating or aiding the advancement of medical science, education, or care. *Mister Rogers Neighborhood* is the longest-running children's program on public television.

52 Before attending her high school reunion, **Mary Skook Bailey** will visit **Barbara Feidelson Leypoldt** in North Carolina. We send our condolences to **Dick Pope**, whose grandson, Richard D. Pope III, was killed in a boating accident in Florida in May, 1995. Noted golf amateur **James "Billy" Key** was inducted into the Georgia Golf Hall of Fame. Billy received the Rollins College Athletic Achievement Award in 1992.



56 *40th Reunion Committee:*
Jeanne Rogers Tauscher
Dennis Folken

58 After spending three years in Japan, **Beverly Stein Kievman-Copen** is working in Georgia with Global Enterprises and Four Winds Travel, developing innovative, unique travel products and services globally.



61 *35th Reunion Committee:*
Jane Goodnow Duvall
J. Jay Mautner

Charles Bent is working as a computer systems analyst for Eastern Mountain Sports. His spare time is divided between playing competitive tennis in the New England division of the USTA and working as chairman of the board and program director for Monadnock Outright, a support group for gay teenagers in the southern New Hampshire area.

63 **Jerry Franklin Green** has retired from his position as professor of human physiology at the University of California School of Medicine and now resides in Owings Mills, MD. **Robert Carlson** enjoyed seeing his '63 Henley teammates **Al Arbury '65** and **Ed Rupp** at the Davdail Regatta. He is business development manager for Anchor Glass Container Corp. in Bridgeville, PA.

64 **Connie Kelley** was married to David Stoner on January 14, 1995. She has taken up sailing and is a librarian at the University of Virginia.

KNOW YOUR ALUMNI BOARD

Timothy Brown '67

Timothy Brown '67 says that serving as a member of the Alumni Board has allowed him to reconnect with his alma mater and has reminded him of the value of his Rollins education.

"I had attended some alumni activities in the Boston area," he recalled. "When I was asked to serve on the board in 1993, the timing was right. Over the previous couple of years, I had made a conscious decision to reconnect, to give something back to Rollins and ensure others got what I got and more. I wanted to do this is because I believe alumni are an integral part of the future of any college. Our aspirations arise out of our history."

Although his career has taken him far and away, the memories of his days at Rollins have never strayed far from Brown's mind. Following high school graduation, he worked on a summer archeological dig in New Mexico and lived on the University of New Mexico campus. The experience convinced him that a smaller liberal arts school was right for him. He was impressed by what he heard about Rollins from friends, and his first year at the College proved them right.

Brown says he was so stimulated by the variety of subject matter available at Rollins, he just "ricocheted" around campus, taking courses in disciplines as diverse as Latin American studies, political science, business, and geology. "The professors were wonderful," he added. "I particularly remember Dr. Dudley DeGroot, who taught sociology. In addition to his academic background, he served as mayor of Maitland and was a former professional football player. Sociology isn't something you would necessarily want to pursue as a career, but he made the subject matter come alive, and provided me with world perspectives and values that have acted as a gyroscope ever since."

Brown was active in campus life at Rollins. He served as president of the Lambda Chi Alpha fraternity, twice served as president of his class, served on Upper Court, was active in a half dozen student committees, and played on various intramural sports teams. Although he has maintained contact with some of his former classmates over the years, Brown says he would like to spend more time in the future reconnecting with old friends. "That's one of the reasons I enjoy going back to the reunions and other alumni events. It's a wonderful time for connecting."

After graduating from Rollins with a degree in finance in 1967, Brown joined the Financial Management Program at General Electric in their Apollo Systems Division. A year later, he went to work for the Xerox Corporation, where

he would spend the next decade on assignments in this country and with Rank Xerox in London.

"I believe the primary advantage Rollins gave me for working in the real world is the ability to deal with the constant change and the interchange that takes place between customers, associates, partners, and others," he said. "I worked with graduates of Ivy League schools and they had no advantage. In fact, I would say that the Rollins concept of small classes and exchange of ideas provided an advantage. At Rollins, the learning environment is one of constantly being challenged as opposed to sitting in a classroom with 400 students, getting writer's cramp. Whatever your field of study, those disciplines of study, of

taking responsibility, of being open to new ideas, of having the confidence to express your own position on a subject are the qualities that give you the advantage."

After 10 years with Xerox, Brown left to help start an oil and gas exploration company to utilize his management skills in a more entrepreneurial environment. In 1983, he received an offer to become a partner in a real estate investment firm, and three years later, struck out to create his own marketing consulting firm. Today, his company, Solutions Management, represents clients primarily

throughout the eastern half of the United States.

"I love the feeling of being able to set my own sail, look at opportunities, and make a contribution wherever I am," he said. "I love doing it on my own, my time is more productive. I don't have to get involved in unnecessary meetings and non-productive activities. Looking back, I don't know how I did anything else."

As the new president of the Alumni Board of Directors, Brown says his vision is for Rollins to have the best small college alumni association in America. He wants to enhance communication with Rollins alumni and make them aware of how valuable their degrees are today. "We need to do a better job of communicating what the College is all about today. Also, we need to provide services that respond to the changing needs of the alumni so that they want to reconnect. There's an old Chinese proverb that says if you don't change directions, you may end up where you headed. It may not be what we want, but we must ensure we are headed in the right direction. We have an incredibly strong, talented, and committed alumni board and an exceptional alumni director. We have a lot of energy and ideas. Our challenge is to establish our goals and a vision of what the Alumni Association should look like in the year 2000. We welcome the contribution of all alumni."—LRH

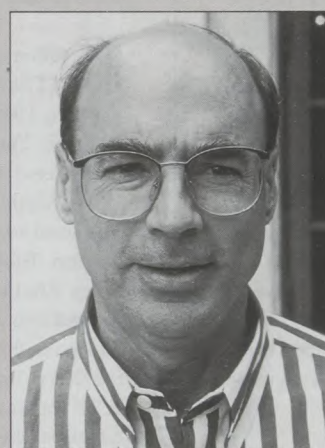

LARRY R. HUMES



65 Sara Dudley Brown (above) was appointed to the faculty of George Washington University's Event Management Certificate Program. Brown is president of Sara Dudley Brown Unlimited, Inc., a corporate events planning and production firm in Alexandria, VA. **Tom** and **Gail Buettner Choate** report that life in the Virgin Islands is great. They enjoyed seeing everyone at their 30th reunion. Tom teaches scuba diving and Gail is in sales with St. Thomas Cable TV. They welcome alumni and friends to St. Thomas (preferred rates for Lambda Chis & Pi Phis!). **Merry Gladding Highby** is a member of the Maryland Board of Certified Interior Designers and the American Society of Interior Designers. She and husband John recently celebrated their 27th wedding anniversary. **Arthur Western** received the Board of Manager's Outstanding Scholar Award at the Rose-Hulman Institute of Technology commencement ceremony. He is professor and chair of the Department of Physics and Applied Optics at the Institute.



66 30th Reunion Committee:
H. Cary Kresge
Laurie Gordon Carney
Sandi Willard Jones
Gerry Langford Liff
Stephen M. Combs
Doug Kerr

R. Gordon Relyea is listed in *Who's Who in the West* and writes that he and wife Ann just celebrated their 10th wedding anniversary. **Kathy Coward** has opened up her own gift shop, Just for the Birds, specializing in gifts for bird lovers, in Old Town Springs, TX.

68 Margaret Socey has retired after working as a product engineer for an aircraft repair station specializing in European-made aircraft. She and husband Pete Fallon now enjoy traveling and sailing. **Lauri Reger Griffith** is working near Frankfurt as manager of Army Family Programs.

70 Jim Ross thought his 25th reunion was fantastic and sends his regards to those who were unable to return to campus. **Chip Weston**, well-known graphic artist and art director for

Florida Beer Brands, created and illustrated the new masthead for the *City of Winter Park Update* magazine as well as the design used on banners to promote the new Morse Museum of American Art. Chip does graphic design for many national and local organizations. **Kenneth Robert Kahn** is a law librarian for Public Defender Service for the District of Columbia, which publishes the quarterly journal *Behind the Barricades*. He has completed a screenplay about the Rosenberg case, which is available for review by film producers.



71 25th Reunion Class Committee:
Kim Springate Showalter
R. Randolph Lyon

Scott Reiniger recently directed the world premiere of *Italian Funerals and Other Festive Occasions* in a pre-Broadway try out in Philadelphia at the Walnut Street Theatre. The play broke all past box office records at the 1100-seat theater. **Mona Schallau Guerrant** recently won the National 45 and over Women's Singles title in tennis and is ranked #1 in the USA in that age division. She plans to attend Reunion '96 for the big 25th. **Candace Naden Surkin** is assistant manager of the Security Department for Pentagon Federal Credit Union in Alexandria, VA.

72 Janis Hirsch is executive producer of the popular TV show *The Nanny*. **Sheryl Benson Acheson** is a trustee for her child's school, serves on the board of Chamber Music Northwest, and is an active participant in the Japan American Society in Portland, OR. Her sister, **Karen Benson Alford '75**, lives five blocks away.

74 Sally Anness Gibbons married Tom Slattery in November 1994. After 11 years with AT&T in New Jersey, **John Edward Clark** has returned to Orlando where he has opened an office of Management Recruiter International, the nation's largest executive search firm.

75 Pamela Hartford is enjoying a dual career in garden design and publishing books and CD-ROMs on architecture and gardens. For the 1995-96 academic year, **Susan Whealler** will serve as associate dean at Regent's College in Regent's Park, London, England.

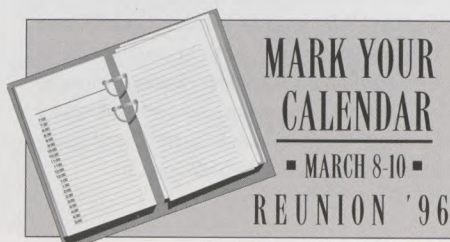

76 20th Reunion Committee:
Nan Summers McHenry

Bob Massie leads health retreats and adventure tours to exotic places. He has a Light Force organization of over 9,000 members who distribute state-of-the-art nutritional products. **Bill MacLean** is vice president in the investment department of First Bank in Minneapolis. He and his wife and three children visited Rollins last year.

77 After four years in Djakarta, Indonesia, **Charlie Maier** is still with Caterpillar. He and wife Sarah welcomed son Christopher in 1993. They are now living on the top floor of the Swissotel at the Bosphores in Istanbul. **Deidre David Mahler** set a national record in Women's III Slalom (ages 35-45). She sees **Mark Crone**, **Dave Freygang**, and **Bob Reich** at various waterski events. **Cathy Pixley McLaury** and husband Eric have moved to Paris, France and invite their Rollins friends to come visit. **Robert L. Bradley** edited and wrote an introduction to *Done in Oil*, an autobiography by J. Howard Marshall III published by Texas A & M University Press. Rob is president of the Institute for Energy Research and director of Public Policy Analysis for Ehron Corp.

78 Barbara Bennett Gilbert keeps busy raising her two children, riding and showing horses, and raising black lab puppies.

79 Thomas Mazzei's newest venture is a Virginia real estate general brokerage firm called "My Rep Realty, Inc.," designed to capitalize on the newest trend in real estate: the buyer-broker. **Scuppy Gordon Kern** and husband Jeffrey announce the birth of daughter Paget Grace on June 7, 1995. Scuppy gets together often with **Sheila Peck Pettee** and her family.

80 Melinda Lougee Danna is a finalist for the 1995 Stewardship Award, which recognizes Steelcase salespeople who demonstrate passion for people, commitment to customers, leadership for improvement, and a strong work ethic. Melinda is responsible for management of the Los Angeles World Wide Alliance accounts. **Lindy Helms Elmore** and husband Scott announce the birth of Ryan Taylor on February 21, 1995. He joins his 3-year-old brother Alex. Lindy is a sales representative for Graphic Arts Industry in Atlanta, GA. **David and Jani Moore Herbst '83** are foster parents to a black labrador guide puppy who will be trained as a guide dog for the blind. They can be easily identified on the streets of Orlando by the puppy's blue Southeastern Guide Dog sweater.

81 15th Reunion Committee:
M. Craig Crimmings
Cheryl Finnegan

Ginny Cawley-Berland and husband Bob are pleased to announce the birth of Brian Matthew in October 1995. Brian joins siblings Andrew (13), David (12), and Sarah (5). **Alison Erde** is in family practice with fellowship training in Women's Health in Santa Monica. She and husband Matthew Shapiro announce the birth of their first child, Aaron. **Fred Williams** has been promoted to vice president of SunBank in Melbourne, FL.

82 **Orlando Evora** was named a partner at Honigman, Miller, Schwartz and Cohn, an Orlando law firm. He and wife Carolyn announce the birth of their first child on July 3, 1994. **Kevin Kynoch** and wife Ann Marie are enjoying their third child and first daughter, River Rose, born in September 1994. She joins Matthew (4) and Lucas (2). A flight attendant with American Airlines, **Mary Kent Traylor** is currently based in Miami and resides in Palm Beach. **Robin Yeuell** is working on her MPA at Old Dominion University and active with the Hampton Roads Rowing Club in Norfolk, VA. **Bill Leavengood** reports that he and his wife Diana have moved to St. Petersburg for a year, where Bill will be guest theatre/playwriting instructor at Shorecrest Preparatory School. Chosen as an O'Neill playwright for the second time, Bill attended the National Playwrights Conference at the Eugene O'Neill Theatre Center this summer. His wife will direct a short play of his in Tampa, FL.



83 "The Four Johns" (above, from left)—John Langfitt, John Slavens, John Wacker '91, and John Endicott (friend)—came together for the christening of John and Lisa Evans Slavens' fourth child, Nicholas Paul. Christened at the same time was Hannah Sue Ricci, third child of **Frank '79** and **Jana Slavens Ricci '80**. **Carol Henderson** married James Drake on December 21, 1994. They continue to enjoy their teaching positions: Carol in 8th grade English and Jim in high school Spanish. **Ann Archerd Pully** and husband Michael celebrated the birth of their third son, Nathaniel Archerd, on March 20, 1994. **Tragg Pinkham** married Jane Conner and they have two children. **Gregg Christoff** earned his MS degree

in health service administration from the University of Central Florida and would like to thank **Kenneth Feldman '85** for his inspiration. **Jane Dickenson Stoner Humphrey** and husband Dave announce the birth of daughter Jane English Humphrey. **Tammy Wilson Cahill** and husband Michael announce the birth of Daniel Gregory on April 5, 1995. Tammy writes that Daniel is looking forward to meeting his Rollins "aunts."

84 **Emily Goss-Crona** recently became one of only 300 people named a Certified Professional Resume Writer. Emily is owner of Boulder Valley Secretarial Solutions, Inc. in Longmont, CO. She and husband Jeff announce the birth of Anna Elsa in January 1994. **Diane Sawyer Williams** lives in Huntington Beach, CA and is manager, financial planning and analysis for Airtouch Cellular. She says "hi" to fellow Chi Os and the tennis team! **Darryl Hunter Lenz** and husband Randy announce the birth of son Dawson Hunter. Darryl has been flying with American Airlines for 11 years and started an interior design business called "Interior Insights." **Carolyn Cornell Donohue** and family reside in Darien, CT, where Carolyn works as an attorney part-time. During a recent fund-raiser at the Los Angeles County Museum of Art, **Carinne Meyn** and **J.B. Barker '86** solved all the clues for the Decorative Art Council's Treasure Hunt and won the grand prize: a trip for two to London, England. **Bill Gordon** has been named assistant principal at Metro West Elementary School in Orlando. Becoming the LPGA's fifth first-time winner of the season, **Julie Larsen** won the First Bank-Edina Realty LPGA Classic. Julie fired a final round 71 to finish 11 under par at the Edinburgh USA Golf Course. This was Julie's first win on the LPGA tour. **Andrew Sokol** and wife Laurie announce the birth of son Jason on April 25, 1995.

85 **Todd Pittenger** has been named a partner and shareholder in the 71-attorney Orlando law firm of Lowndes, Drosdick, Doster, Kantor & Reed. His wife **Beth Long Pittenger '87** is currently director of the newly formed Leadership Central Florida Program, run by the Greater Orlando Chamber of Commerce. As chief representative for International Management Group, **Mark Adams** is living in Jakarta with his wife Hansi and two daughters. While her classmates enjoyed their 10th reunion party at the home of Thad and Polly Seymour March 9, **Linda Harper Leonard** was giving birth to daughter Haley Lynne in Stafford, VA. **Sarah Shannon Moncho** and husband Jeff announce the birth of daughter Shannon Patricia on March 28, 1995. Sarah teaches first and second grade in St. Cloud, FL.

86 10th Reunion Committee:
Tori Mutch Eurtan
Randall Gerber
Charlene Turner

Kevin Smith recently completed a post-doctoral research appointment at Scripps Institution of Oceanography at the University of California, San Diego and has assumed a tenure-track position as assistant professor of physics at the Naval Postgraduate School in Monterey. In addition to teaching general physics courses and advising master's and PhD students, Kevin is involved in basic and applied research associated with underwater acoustic propagation. **Angela Nardi Quigley** and husband Peter announce the birth of Timothy Thomas in August 1994. **Geraldine Knapp Nardi '56** is the proud grandmother. **Melinda Blankenburg** married Ralph Dawley March '95. In attendance at the wedding were **Beth Rapp Young '87** and **Maggi O'Sullivan '87**. **Jay Werba** is spending a year traveling in Southeast Asia filming a travel documentary for a communications company in San Francisco. The film is titled "Let's Travel, Shall We?" with Jay as host. **Lisa Baker Southwick** and husband **Bill '85**, who reside in Sag Harbor, NY, announce the birth of daughter Liza. **Charlene Turner** was promoted to senior financial analyst and program manager for the financial resystemization of an investment banking company on Wall Street and Boston General Hospital. **Becky Bradner Havel** and husband Mike announce the birth of son Michael William in April 1995. Becky is a second grade teacher in Apopka, FL. **Devon Harmon Hope** and husband Charles announce the birth of son Gil Dennis on September 23, 1994. At the recent wedding of **Jennifer Speer** and Marty Glennon, **Ann Walker**, served as a bridesmaid, and Rollins friends **Tracy Hayes**, **Kim Helms Campbell '83**, and **Suzy Flanders Long** were also in attendance. Jennifer is acquiring frequent flyer miles by working in Boston for Houghton Mifflin Company and living in New York. **Walter Jarvela** and wife Lauren announce the birth of twin daughters Erin Rene and Rachel Elena on January 19, 1995. **Alice Powell Thigpen** and husband Carl announce the birth of Shelby Raines on April 29, 1995. Shelby joins brother Dylan and sister Tyler. **Sharon Christensen-Jones** was married July 23, 1994. She and her

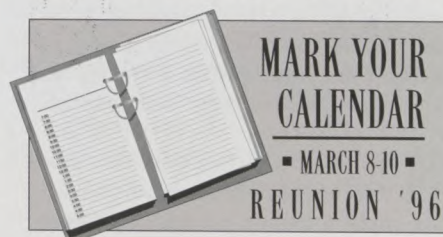

Tim Webber '81 Caters to Customer Needs

Tim Webber doesn't wear a red bow tie. It's his company that wears it.

The red bow tie is Tim Webber Catering's signature, and it's part of Webber's creative bent.

Webber, a Rollins College graduate with a degree in advertising, never expected to go into catering. But once he got into it, his experience as an advertising sales manager came into his handy.

The bow tie was the first creative step. Company mottoes, like "On budget. On time. On stage." And "Accept no substitutes," came later.

Webber's business has undergone several name and specialty changes over the years, but his core business has stayed the same.

And, as most successful entrepreneurs have discovered, his primary focus is to "take care of clients."

"If someone expects something, our job is to reach those expectations and more," he says. "If you do a good job, you work with people, you're flexible and you care, then people will want to use you."

The Hartford, Conn., native broke into entrepreneurship with Tim Webber Bartending in 1978, while he still was a student at Rollins.

In 1986, the company became Tim Webber's Food and Grain Restaurant in Winter Park. In 1988, Webber dropped the restaurant to concentrate on catering.

He outgrew the Winter Park facility and, in 1990, he relocated to the 12,000-square-foot commissary at 300 E. South Street in downtown Orlando.

Now he can take care of business.

Since 1978, Webber has grown his company to 10 trucks, 28 full-time and more than 150 part-time workers.

Webber keeps his original truck parked out in front of his new facility. It's a 1974 AMG mail van with 83,000 miles on it. Webber drove that truck around himself for two years until he was able to add employees.

In recent years, the company has moved beyond simple catering into special events. It also has added Hog Heaven barbecue and southern cuisine.

It's not fair to call us a caterer," Webber says. "We're more than a caterer. We're a special events company."

"Everybody can do food and beverage, but we have to do it differently," he says. "We create images."

Special events and convention catering make up 50 percent of the company's business. Thirty percent is corporate business; 10 percent, weddings; and 10 percent, private parties. The company also does themed parties.

Webber owns its own glassware, china, silverware, tables, chairs and holiday decor. Food is prepared in ovens on-site. Webber has its own greenhouse to provide plants for events as well.

The largest gathering Tim Webber Catering has ever done had 4,400 people. But, he says, "We've fed 10,000 in a day."

"Size is no problem," Webber says.

The catering company recently transformed a ware-

house into an elegant dining room at the fairgrounds for the Economic Development Commission's annual barbecue. About 800 people attended. Webber used a Florida citrus theme. The decor included baskets of oranges, potted plants, corn husks, renditions of

old Florida postcards and boiled peanuts.

The EDC has been a client of Webber's for 5 1/2 years.

Melanie Forbrick, public relations director for the EDC and former events director, says Webber is "very creative—a very service-oriented company. I think he holds a very strong reputation. I've never done an event where he personally was not on-site. He's very hands-on and takes a lot of personal responsibility for his work."

"The service is the real key," she says. "The EDC... we're fairly demanding."

Webber has added several big names to his clientele this year, including Tupperware, Florida Citrus Sports, Orlando Auto Auction's Greater Orlando Cafe and Cypress Island.

He also counts among his clients the Nestle Invitationl at Bay Hill and Harry P. Leu Gardens.

Webber has the reputation of being a bit pricey in this town of deep discounts. That doesn't phase Webber. "No one complains about our quality, about our service, about what they get for their dollars," he adds.

"Where we get a lot of our business is we've developed a reputation of delivering what we said we'd deliver. On time, on budget, onstage—all the way."

—By Jill Krueger. Reprinted by permission of the Orlando Business Journal.



LARRY F. HUMES

husband are glad to be back in Orlando after living in CA, where her husband was stationed in the Navy.

87 Cynthia Hill Landen and husband Mike announce the birth of son Mickey on January 12, 1995. Olga Viso is now with the Hirshhorn Museum and Sculpture Garden at the Smithsonian in Washington, DC. Robin Kaplan is a medical social worker for the Case Management Department in NJ and enjoys kayaking in her spare time. Beth Rapp Young has accepted a position as assistant professor of English and communication arts and director of the University Writing Center at the University of Alabama in Huntsville. Scott duPont is "looking for Cary Hayes '86." Nicole Provost finished her family practice residency and will be in private practice in Gainesville, FL. She celebrated with a snorkeling trip to the Cayman Islands. George Graves has been appointed chief of neurology at the University of South Alabama. Tara McGivern married Robert Lynn on June 19, 1995. Tara is assistant boutique manager at Todd Oldham fashion design in NY.

88 Allison Beth Teger Pike was married February 25, 1995 to Lt. Jason Pike in Ponte Vedra Beach, FL. The couple spent their honeymoon in Ireland. Tim Laird and his partner grow 200 different crops at their organic Quail Hill Community Farm in Southampton, NY. They are one of 180 families who harvest their own food on the 20-acre farm, which was featured in *New York Newsday* gardening magazine. Lisa Sigman married John Notari at the Walt Disney World Dolphin Resort Hotel in Orlando. Leigh Sigman '92 was maid of honor. In attendance were Karen Beavin '85, Katie Bentzon '89, Laura Thompson Evangelista '87, Melissa Holgate Garner '89, Larry Hauser '73, Tracey Johnson, Macy Kingsbury '89, Tryna Nicholson '86, Kelly Ortwein, Michelle Rodriguez, Kelli Smith '89, Sam Stark '91, John '91 and Jill Slavens Wacker '91, and Sophia Zetterlund '95. Lisa and John practice law in Orlando. Laura Sherman married Michael Decker at the Ocean Reef Club in Key Largo, FL. In attendance were Candy Kellogg, Stacey Gove Schweitzer, Reece Thompson, Karen Alves, Christy Hauser Maura '89, Lisa Rolls Siek '89, Stacia Allen Williams '85, and Hutch Haines. Dominique D'Anna married Matthew Albert Stanley at St. Monica's Church in New York. In attendance were Mabry Lizars, Susie Shapiro '87, Brian Plane, Jennifer Stone, and Alexander Lyudmer '89. Dominique is trade marketing manager with Simon & Schuster Consumer Group and Matthew is an environmental specialist with the NY State Department of Transportation. The winner of a 1995 Fulbright Scholarship, Brian Plane

→ R O L L I N S R E U N I O N



Foxline

MARK YOUR CALENDAR FOR

REUNION '96

MARCH 8-10, 1996

*All alumni are invited to participate in
Reunion '96 activities, including:*

- ◆ Friday Alumni College
- ◆ All-Reunion Kick-Off Party
 - ◆ Rock Concert
- ◆ Sports Hall of Fame Breakfast
 - ◆ Campus Tours
- ◆ All-Reunion Celebration & Picnic
 - ◆ Alumni Concert
 - ◆ Class Parties

Reunion '96 will honor:

- ◆ Anniversary Classes of '46, '51, '56, '61, '66, '71, '76,
'81, '86, '91
- ◆ All Crew Alumni
- ◆ All Alumni English Majors

*Join friends, classmates, and alumni from all eras and help make
Reunion '96 the biggest and best ever!*

If you have questions or want additional information,
contact the toll-free number below.

→ 1 - 8 0 0 - 7 9 9 - A L U M ←

will be spending a year in Berlin, Germany. Brian is working on his PhD in History. **Christina Russell McDonald** recently received her PhD in English from Texas Christian University and is an assistant professor of English and director of the Writing Program at James Madison University. Christina and husband Rob were married in May 1994 in Naples, FL. Rollins classmates in attendance were **Will Gailey '89**, **Dan and Sue Sandford Garrison '91**, **Brahm Pitski '89**, **Marc Camille '89**, **Barbara Ward Meyer '87**, **Jennifer Jones Alexander '89**, and **Troy Matthews '90**. **Bonnie Walters Koehler** and husband **Kurt '89** are proud to announce the birth of daughter Ashley Elizabeth on January 18, 1995. Kurt is an account executive in sales for Offset Separations in New York. On April 8, 1995 in the Knowles Memorial Chapel, **Ingrid Wright** married Michael Grecni, with proud grandparents **Kinsman Edward '34** and **Alice Butler Wright '33** in attendance. Rollins alumnae in the wedding party were **Megan Thomas Hollister**, **Shawn Edwards Stanton '87**, **Talley Herbster '87**, and **Kathy Giltz Zimmerman**. Other friends attending were **Lynn Threatte '89**, **Craig Johnson '90**, **Rob '89** and **Bethann Kearney O'Brien**, **Barbara Ward Meyers '87**, and Professor Martin Farkash. Ingrid and Michael work for the Center for Drug Free Living and live in Apopka, FL. **Tracey McCoy Cleary** and husband Bob announce the birth of son Robert III in April 1995. He joins sister Alexandra (2). **Marcia Berman** married Jonathan Levy on November 23, 1994, with **Aidan Garrity Zoubek** serving as maid of honor.

89 After living in Alaska and California, **Krissy Kendrick Dobies** and husband **Mark '90** have moved to 6600 Statesboro Road, Centerville, OH 45459. Krissy is a real estate agent and Mark is in retail management with Fifth Third Bank. They want to hear from you at the above address. **Mark Burrell** has been invited by the city historian of Havana to view the missing Tiffany window from the Presidential Palace and hundreds of other Tiffany items that have been locked away for decades. **Andy Platt** writes that he is now assistant district attorney for the county of Tarrant near Ft. Worth, TX. Currently living in Annapolis, **Rob Beall** is vice president of Ledo Pizza System and has been appointed to the board of directors of the Restaurant Association of Maryland. He is godfather to Andrew Lavino, son of **Ward Lavino '90** and **Helen Smetheram '90**, as well as to Emily Johnson, daughter of **Robert X. Johnson** and Janet Sacco. **Michael** and **Anne Johnston Wilde '88** announce the birth of Blake Marzetti Wilde in April 1995. **Jean-Marie Tucker Steel** is director of student services with the FOCUS Group, a college funding program, and resides in Sarasota, FL. **Janet Phillips** is a buyer and gemologist in the fine

jewelry department of Tiffany & Company in NY. She will relocate to London and then spend two to three years in Eastern Europe. **Jamie Wanderman Schmaltz** and husband Bob are moving to Wichita, KS, where Bob will start a radiology practice. Jamie is working on her PhD. **Marlynn Cone** received her master's degree in English from Auburn University and is an English instructor at Gulf Coast Community College. **Basem Pharaon** received his MBA degree as well as the Faculty Award for Academic Excellence from the Darden School at the University of Virginia. He is now a commercial loan officer with State Street Bank & Trust in Boston.

90 After spending two years as an English teacher in Tokyo, Japan, **Missy Tellier** is working on her MA in education at Aquinas College in Grand Rapids, MI. **Kristen Salvage** is manager of commercial lines for Latimore Insurance in Auburn, NY. **Jolee Johnson** was one of 700 participants in the Surfer's Paradise International Triathlon held on the Gold Coast of Australia, which included a two-mile swim, 9-mile run, and 50-mile bike race. She finished in 4:22:07 and was 16th in her age group. Jolee also placed first in her age group at the Keauhou-Kona Hawaiian Triathlon during Memorial Day weekend last year. **Gary Rothwell** graduated from the University of South Florida College of Medicine and is currently an intern in family practice at Florida Hospital in Orlando. **Michelle LeClair Williams** and husband John announce the birth of their first child, Michael David, on June 2, 1995. They reside in Attleboro, MA, where Michelle is assistant director and vocational coordinator of a psychosocial clubhouse. **Tyler Dean Todd** was married in late May and resides in Austin, TX.



91 *5th Reunion Committee:*
Robert Hartley
Jill Slavens Wacker
Sam Stark
Erin Higgins

Bill Blass and wife Joy purchased a home in Leeds, AL, 10 miles outside Birmingham, and invite friends and classmates to visit. Bill was transferred by Marvin's to the Leeds area. **Kathy Kraebel** founded the company Nam's Buckhead Bits in Alpharetta, GA, where she creates delicious miniature chocolate cookies packaged in decorated glass jars and named for her grandmother Nammy. **Ceci Cappel** is a computer artist and 3-D animator for a computer game company in NC and is still painting in her spare time. **Christine Murno Gerofsky** is a high school math and computer teacher and is pursuing her master's degree

in instructional technology at the University of South Florida. **Merritt Whelan** is living in Boston and working for Reebok in the Public Relations Department. **Page Waller** graduated cum laude from the Physician Assistant program at George Washington University and currently practicing with an Internal Medicine group in Danbury, CT. **Maria Gonzalez** graduated from the University of Miami School of Medicine and will do her residency training in pediatrics at Jackson Memorial Hospital. **Suzanne Surprise** is an adjunct professor of educational software and curriculum designer while pursuing her doctorate degree in technology and learning at USIU in San Diego. She teaches several courses in technology and learning in the master's degree program. **Sybil Hudson** and **Mason Jones** were married April 15, 1995 at Callaway Gardens. In the wedding party were **Julie Black** and **Steve Smith**. Also attending were **Jen Smith '90**, **Andy Slabaugh '90**, **Cliff Kenwood**, **Ted Bezemer**, **Warren Edson '90**, **Jay Jackson**, **Bubba Scales**, and **Jim Gilliland '93**. Having earned an MS in mental health and counseling, **Susana Cetta** is now clinical coordinator of the Charlee Program. Susana wants **Maria Gonzalez** to contact her. **Perrie Malcolmson Adams** received her MSW degree from Washington University in June 1994 and was married on April 22, 1995. Best man was **Dan Garrison '88** and bridesmaids were **Sue Sandford Garrison** and **Susi Gonzalez Cetta**. Attending the ceremony were **Emily Janec '88** and **Jude Alexander**. **John Blundin** was married in July in Allentown, PA and is currently vice president in the Equity Sales Trading Department at Natwest Securities in NY.

92 **Kendra Lasher Barton** and **Ken Barton** were married January 14, 1994. **Leslie Hudson '91** was a member of the bridal party. Kendra is an elementary teacher and girls' varsity basketball coach in Ft. Lauderdale, FL. **Cecilia Hamilton Green** received her master's degree in accounting at the University of North Carolina and is working for Deloitte and Touche in Charlotte.

Keep in touch!



1-800-799-ALUM

or E-mail us at
alumni@rollins.edu

Jose Fernandez has been named the first director of the Orange County chapter of the Hispanic Business Initiative Fund. It will operate as a chapter of the Hispanic Business Institute Corp. of Tampa, which began the operation in 1994 as the first such program in the state of Florida. **Barbara Povalski** married Robert Winters III in Rumson, NJ. Friends who attended the ceremony included **Hillary Lee Root**, **Erin Foley**, **Nicole Escudero Christianson '91**, and **Kim Kemper '91**. **Janel Hastings Stover** is audio description coordinator for Special Audiences, Inc., a group that makes theater accessible to people with disabilities. Audio description, a service for people who are blind or visually impaired, involves a trained describer depicting all of the visual aspects of a show. **Karen Kleich** is an adjunct professor at Valencia Community College. **Morgen Cesarano** married Allen Hardin on June 3, 1995 in Miami. Maid of Honor was **Kari Larsen** and bridesmaids were **Leigh Sigman** and **Jennifer Malm '91**. Morgen is currently working on an MEd in counseling at Kutztown University. **Becky Wright** married **Dennis Rosa '90** at Lighthouse Point, FL in April 1994. Rollins friends in attendance were **Liz Warthen**, **Lisa Senavinin**, **Nicole Byrd**, **Ashley Mayhew**, **Pam Zortman**, **Kelly Miller**, **Rusty Weidle '90**, **Doug Lubin '90**, and **Tom Coughlin '90**. Becky and Dennis have built a house in Atlantic Beach, FL.

93 Karen Peirce was hired by the Korean Information Center, Embassy of the Republic of Korea as a public relations assistant and resides in Washington, DC. **Bethany Ann Wright** completed a stage management internship with the Dallas Theatre Center while working as production assistant for the Dallas Opera. After a recent brief stint at the Columbus Opera as assistant stage manager, she has returned to the Dallas Opera. **Susie Dwinell** is working for a Boston dental implant company in sales and marketing and writes that she likes Boston but misses the Rollins group in New York. **Julie Kaake Allen** and husband Robert celebrated daughter Brittany's 1st birthday. Julie is a volunteer counselor at a crisis pregnancy center in Palm Bay, FL. **Stella Skodnik** is a high school teacher of biology, chemistry, physical science, and human anatomy and physiology in Norcross, GA. She will begin work on her master's in counseling at Georgia State University. **Marina Aviles** has moved to Miami, where she is working at the Golden Eagle, a trading and shipping company. She recently traveled to Ecuador. **Dal Walton** is currently first assistant accountant for the movie *Nickel & Dime*, in production, starring Bill Murray. Dal has been on location in St. Louis, Denver, Los Angeles, and Moab, UT. **Elayna Mosley** is working on her PhD in political science at Duke University.

94 Chosen out of 400 new teachers in the county, **Tracy Perkins** received Lee County, FL's "First Year Teacher-Teacher of the Year" award. **Gavin Phipps** and **Lisa Goldberg** were married in March. Rollins graduates in attendance were **Heather Sward**, **Jonathan Charlson**, **Felix Tejada**, **Suzanne Nicolosi**, and **Xander Borsoi '95**. Wishing he were still at Rollins rather than working, **Bob Selton** is employed in Jacksonville, FL with a commercial real estate company. **Susan Ross** obtained her Montessori pre-primary certification and will be working as a head teacher in Palm Beach County. **Jennifer Janette** has been named public relations/sales and marketing manager for Cafe Tu Tu Tango in Orlando, FL. **Nicole Sullivan Duff** was married in CT on April 29, 1995. The wedding party included **Shannon Schmidt '95**, **Melissa Dent '95**, and **John Sullivan '97**. **Ricky Briggs** lives in Orlando and is currently in the broker trainee program with Prudential. Preparing to return to school for her PhD in Neuropsychology, **Lisa Sundvall** is a psychometrist in the Department of Neuropsychology at Florida Hospital. Rollins classmates **Kevin Garrison**, **Richard Lacle**, and **Felix Tejada** are the operating officers of Bar Code Systems, the Mexican subsidiary of the American firm by the same name. The three did their own market research, packed their computers, developers, and printers into a Volkswagen van, and headed for Mexico. The firm helps manufacturing companies and printers make sure their bar codes can be read by electronic scanners throughout the distribution process and at the point of sale. One of the reasons they were recommended by Bar Code Systems for the Mexican move is their fluent Spanish.

95 At a banquet ceremony in Dallas, TX, **Stacy Moss** was presented with the Gladys Heldman Award by the Intercollegiate Golf/Tennis Awards Committee. Stacy won this national honor over players from many Division I colleges and universities.

IN MEMORY

Gladys Bean Holdstock '18 died December 30, 1994. She was born in Port Tampa City, FL and worked several years in NY as a singer, dancer, and actress before returning to the Tampa area.

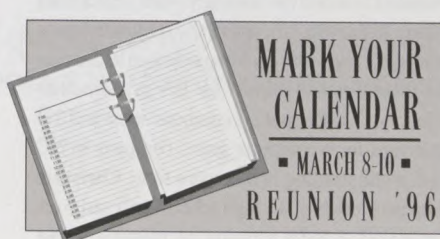

Harold T. King '21 died January 29, 1995.

Webber Bly Haines '26 died May 3, 1995. For over 60 years, he was an attorney with Winderweede, Haines, Ward and Woodman, P.A. in Winter Park. He was a Navy veteran of World War II and served the City of Winter Park as attorney and judge. Memorial contributions may be sent to Marina Nice, Director of Planned Giving at Rollins College 1000 Holt Ave-2724, Winter Park, FL 32789-4499 (407/646-2606).

Weston H. Hausman '42 died May, 1993.

John Large, Jr. '53 died April 19, 1995.

Albert Fantuzzi '57, a former Rollins baseball star who was inducted into the Rollins College Sports Hall of Fame in 1979, died May 10, 1995.

Mary Jane Foltz Owen '61 died of cancer on March 5, 1995.

Mick Trinacty '71 (BR) died in August 1992.

Lillian H. Gleason, age 87, passed away on May 28, 1995. Dr. Gleason taught at Rollins College in the early 1960s and was active with the Iberia Club.

Marion Pierce, housemother to the Kappa Alpha Thetas during the 1960s, died April 12, 1995.

For information on events, please call the Alumni Office toll-free number:



1-800-799-ALUM

or E-mail us at

alumni@rollins.edu

YOU ARE INVITED TO

ALUMNI ASSOCIATION EVENTS

SEPTEMBER

September

- 21 Fall Association Board Meeting
- 21-22 Volunteer Leadership Conference
- 22 Volunteer Leadership Party hosted by Central Florida Club-Winter Park Farmer's Market

OCTOBER

October

- TBA New York City Recent Graduate Afterhours Gathering
- 29 Southern Connecticut Reception
with President Bornstein
- 30 New York City Program with Rollins Professor
- TBA Washington Club Kick-Off Party
- TBA Boston Recent Graduate Party
- TBA Central Florida Club-Winter Park Farmer's Market



Coming this fall...

A special issue of
Rollins Today focusing on the
Rollins Alumni Association

- New Alumni Clubs
- *Rollins Alumni Record*
- New Affinity Products
- Reunion Update
- Volunteer Opportunities
- Association Leadership
- Expanded Communication

TRUSTEES OF ROLLINS COLLEGE

R. Michael Strickland '72 '73
Chairman of the Board of Trustees
F. Duane Ackerman '64 '70
Barbara Lawrence Alford '68
Rita Bornstein
George D. Cornell '35
M. Craig Crimmings '81
Philip B. Crosby
Betty Duda
Thomas L. duPont '70
Barbara B. Dyson '74
John M. Fox
W.D. (Bill) Frederick
Jon W. Fuller
Joseph S. Guernsey
Theodore J. Hoepner
Andrew H. Hines, Jr.
Warren C. Hume '39
Thomas P. Johnson '34
Allan E. Keen '70 '71
David H. Lord '69 '71
J. Jay Mautner '61
Thomas William Miller, Jr. '33
John P. Puerner
Charles E. Rice '64
Joanne Rogers '50
Robert W. Selton, Jr. '72 '73
Robert H. Showalter '69 '71
John M. Tiedtke
Harold A. Ward III

SENIOR ADMINISTRATIVE STAFF

Rita Bornstein
President
Charles M. Edmondson
Vice President for Academic Affairs and Provost
Warren Johnson
Vice President for Development and College Relations
Kenneth G. Harker
Interim Vice President for Business and Finance
Stephen R. Briggs
Dean of the Faculty
David Erdmann
Dean of Admission and Financial Aid
Patricia A. Lancaster
Dean, Brevard Campus
Edward A. Moses
Dean, Crummer Graduate School of Business
Steven S. Neilson
Dean of Student Affairs
Robert D. Smither
Dean, Hamilton Holt School



ROLLINS COLLEGE

1000 HOLT AVENUE
WINTER PARK, FL 32789-4499

ADDRESS CORRECTION REQUESTED

NON-PROFIT
ORGANIZATION
U.S. POSTAGE
PAID
ROLLINS COLLEGE



The Class of 1995

"Thank you!"

Your gift to The Rollins Fund
has helped to make their edu-
cational experience possible.

Your annual participation
helps continue the Rollins
tradition of high quality, per-
sonalized education for the
students who follow them.

The Rollins Fund:
Sharing the Experience

